The Fort Wayne Sentinel.

ESTABLISHED 1833. WEDNESDAY EVENING, JUNE 29, 1887. PRICE THREE CENTS

A SPECIAL

BARGAIN

—IN—

MISSES'

LISLE THREAD

HOSE!

Goods worth 50 and 45 cents will be sold for

23 CENTS!

GEORGE DEWALD

& CO.

Cor. Calhoun & Columbia

The Street Railroad.

Double Track on Calhoun Street

is now under contract for $10,200, which will give a five-minute service on Calhoun street, as far south as one block south of the Murray Foundry, and on Creighton avenue a ten-minute service instead of twenty as formerly. The beautiful lots near Calhoun street and Creighton avenue in

THE WILLIAMS ADDITION,

will become more desirable and more valuable.

☞ Prices now are low on long time, with privilege of making payments, of any amount, at any time to stop interest. Calhoun street is Fort Wayne's great central thoroughfare, passing through the heart of the city, and property in its vicinity is standard, always rentable and saleable.

Inquire of any of the Real Estate Agents in the city, who will be pleased to show plats and prices.

Incident of the Sepoy Revolt.

On the outbreak of the Sepoy mutiny against the English, in 1857, shocking cruelties were perpetrated. The English residents of towns within the limits of the insurrection were massacred; indeed, all India was in a fever of excitement.

Col. Leevin, in his "Fly on the Wheel," says that the magistrate in charge of the town of Banda narrowly escaped with his life at the beginning of the excitement. When the storm burst he was the only European left in Banda, the other residents having already sought refuge in Futtehpor.

The Nawab of Banda, although at heart in sympathy with the mutineers, yet preserved to the last an appearance of loyalty. The magistrate had been informed that a rising was imminent, and went to the Nawab to exhort him to use all possible influence to quiet the people.

Even as they sat talking, there reached them a murmur from the town without, swelling into a shout as the tumult came nearer. A dead silence fell in the room, and on looking up the Magistrate saw that the Nawab was smiling.

He knew then that his only hope lay in prompt action; so, drawing his revolver, he seized the Nawab by the collar and placed the muzzle against his forehead.

"Is a carriage likely to be soon ready for me to depart?" he asked, quietly.

"Yes, yes, sahib; one is now ready," vociferated the afrighted attendants.

"Then we will go at once."

Without relaxing his grasp of the Nawab's collar, they emerged from the palace and the immense mob outside hushed their clamor, in terror for their Nawab and in amazement at the daring of this solitary Englishman.

"Now," said the magistrate to the Nawab, "tell them that if I hear a hoot or an insult, or if any man's hand is raised against me, that moment will be your last."

The Nawab entered the carriage with him, and they drove off, no one daring to interfere. At twelve miles distant from the city the magistrate had a horse waiting for him, in case of a sudden emergency; so here he left the Nawab, politely thanking him for the pleasure of his company, and rode off unharmed to Futtehpoor.—*Youth's Companion.*

The Orpheus singing society, of this city, will give a picnic at Swinney's park on the Fourth of July. Come one, come all. JOHN HAUK, Director.

25-1w

Robes.

We just recived a large Shipment of Ladies robes in white cream and other shades handsomely trimmed at $1.85 each worth $2 50. A great bargain. Call soon at the Bee Hive.

M. FRANK & CO.,
60 and 64 Calhoun St.
Corner Berry St.

A. A. TALMAGE.

The Sudden Death of the General Manager of the Wabash in His Private Car at Peru, Ind.

CHICAGO, June 29.—Mr. A. A. Talmage the general manager of the Wabash system died very suddenly in his private car at Peru, Ind., last night.

The immediate cause of his death was Brights Disease, coupled with disentary. Mr. Talmage was on his way from St. Louis to Toledo, in charge of two physicians and accompanied by his wife. The party intended taking a yacht cruise around Lake Erie. He was suffering much pain all the way and on his arrival at Peru, his private car was sidetracked, where he died. The party returned to St. Louis.

A DESTRUCTIVE FIRE.

The Explosion of a Lamp Causes a Destructive Fire in Elizabethtown, Ky.

ELIZABETHTOWN, Ky., June 29.—A lamp exploded in the drug store of E. J. Elliott & Co. last night and started a conflagration that has swept away nearly one-fourth of the business portion of the town and defied all efforts to arrest its course. Charles Lotts' confectionery was the first victim after the drug store, then Bennett's saddlery shop, the bank of Elizabethtown, the building in which the *Messenger* newspaper office was located, the double front store of J. W. Slack, the store of Virgil Churchill, Joseph Lotts residence, with law offices, the postoffice, Quiggins' furniture store, and another building occupied as offices were burned. The loss will amount to $100,000, with insurance for that sum.

THE GIFTS.

Successful Close of the Catholic Orphans' Fair.

The fair and festival at Library hall closed last night amid brilliant scenes. There was a large assembly of gay people and well could its promoters congratulate themselves on the finale and the whole. The receipts of the festival will exceed $13,000 and a feature of the evening was the drawing by Mr. Louis Fox of a pretty screen painted by Miss May Graffe.

The following are the numbers that drew prizes in the grand gift distribution of the Orphans' fair:

No. of Tickets	No. of Prizes	No. of Tickets	No. of Prizes
1,227	1	2,019	39
59	2	4,056	40
1,534	3	553	41
5,094	4	5,099	42
3.704	5	4,372	43
1,597	6	155	44
3,181	7	3,592	45
4,492	8	3,749	46
513	9	2,370	47
680	10	4,486	48
761	11	3,919	49
69	12	4,329	50
86	13	2,955	51
3	14	4,771	52
3,612	15	492	53
2,856	16	2,574	54
902	17	2,462	55
5,295	18	5,236	56
3,507	19	381	57
2,521	20	3,444	58
4,985	21	2,738	59
3,576	22	1,557	60
5,244	23	2.622	61
4,024	24	3,338	62
3,022	25	4.384	63
3,448	26	4.331	64
2,236	27	2.291	65
1,719	28	4,823	66
1,441	29	3,618	67
1,612	30	3.143	68
1,175	31	2,476	69
1,382	32	136	70
5,312	33	2,097	71
3,982	34	3,464	72
4,755	35	4,757	73
4,318	36	4,096	74
2,770	37	2,704	75
1,942	38		

Foreign Flashes.

Mr. Lionel Louis Cohen, conservative member of parliament for North Paddington, is dead.

The Bremen police authorities have prohibited Liebknecht's lecture on the Knights of Labor at Berlin.

It is reported that the rebellion against the Ameer in Afghanistan is collapsing and that the Ghilzais are returning to their homes.

The tenants on the Kingston estates at Mitchellstown, Ireland, have resolved to resist the service of writs of eviction which it is proposed to issue against them. Mr. William O'Brien will shortly visit the tenants.

The Weather.

WASHINGTON, June 29.—Indiana, Fair weather, slight changes in temperature.

The Iron Workers Scale.

PITTSBURG, June 29.—The modified scale of iron workers was submitted to the manufacturers' committee this afternoon. Nearly all the extras which were tacked on to the scale were stricken off leaving simply the demand for an increase of 10 per cent. for puddlers and finishers. Manufacturers ask for some classification for sheet mills as last year. They also ask to have the twelve-inch mill scale and roll-turners schedule stricken off. With these modifications they say they will sign the scale. All the indications now point to an amicable adjustment of the difficulties. At to-day's conference the threatened strike will be averted.

ST. AUGUSTINE'S.

Its Annual Commencment To-morrow Night and a Glance at Its Studio.

The commencement exercises of St. Augustine's academy, to be held in Library hall to-morrow evening, June 30, will follow so quickly upon the close of the Orphan's Fair, that it left only to-day to remove the pertainings of the fair.

It will therefore be impossible for the sisters to have their art exhibition this year, there being no time to arrange the large collection of about two hundred pieces that have been executed at St. Augustine's academy this year. Landscapes in oil and in pastelle, portraits in oil, pastel and crayon; head studies in pencil, pastel, crayon and oil; fruit and flower studies in oil and water colors; antique vases, table scarfs, etc., on velvet, decorated chin; transparencies on bolting cloth, placques, and many other ornaments.

The sisters regret this very much, especially as the classes in the various branches of art, both for the young ladies who attend the Academy as day scholars and those for ladies from the city, have never been so numerous since St. Augustine's studio was opened. And there has always been artists among the sisters of this time-honored Academy.

Following is a partial list, the full list will be given next fall when the sisters intend to have an art exhibition:

Mrs. J. W. Hunter, an amateur in art, seven heads in oil and in pastel, several crayon studies (figures) china tea set in enamel colors, studies in fruit and flowers, tapestry painting on bolting cloth, monochromos, antique vases. Every piece of Mrs. Hunter's work is exquisitely done.

Miss Bessie Hedekin, who is going through a thorough course of head studies, excels. Sixteen heads of various sizes and styles of coloring, two portraits and transparencies on bolting cloth are the work of this year.

Mrs. Needham, four landscapes in oil.

Miss Lou Didier, Ecce Homo after Guido, portrait, head studies, etc.

Miss Nellie Doswell, a norwegian scene with its peculiar tints, a river scene after Cole, study of roses, anlique roses, and several well executed pencil drawings.

Miss Bertha Miller is preparing for portrait painting by a thorough course of heads. She has done six heads in crayon and pastel, sketches from nature, and excels in free hand drawing.

Miss Josephine Mariotte, antique vases.

Miss Mamie Trentman, four landscapes in oil, velvet cushion in oil, placques, flowers in water colors, antique vases, etc.

Miss Katie Gilmartin, landscape, modelling in clay, flower study.

Miss Julia Shea, snow scene and mountain gorge in oil.

Miss Carrie Trentman has nearly completed the primary course in free hand drawing and panits in water colers.

Miss Louisa Lang, two landscapes in oil, studies in free hand drawing, placques, flowers.

Miss Edith Brown, three landscapes in oil and several antique vases.

Miss Madeline Meegan is going through a course of drawing and water color painting.

Miss Katie Noll, three landscapes in oil, flowers and free hand drawings.

Miss Maggie Logan, pencil sketches and water color paintings.

Miss Rose Anderson, pencil sketches and water color studies.

The painting enumerated above as well as many of those not mentioned, evince the steady application and remarkable talent of the pupils.

Foreign.

BOMBAY, June 29.—The natives state that Sirdar Nov Mohamed, a leader in the Ghilzai rebellion, recently captured the guardez without fighting and afterwards marched upon Ghuzni. He gave battle to the Ameers troops twice before Ghuzni, killing 180 of them and is now besieging that town.

PARIS, June 29.—The Radicals are offended at the conduct of Monsignor Rotelli, the new popal nuncio at Paris appearing as principal guest at the recent royalist soirie and intend to question the chamber of deputies about it.

DUBLIN, June 29.—Prince Albert Victon to-day laid the foundation stone for a new wing of the hospital for incurable at Donny Brooh. He was fairly well received and but few hostile cheers greeted him.

SIMLA, June 29.—Gholam Haider Kahn has defeated the Ghilzais near Isthadeh and killed a large number of them.

LONDON, June 29.—The queen's garden party at Buckingham Palace this afternoon was a great social event. Seven thousand invitations were issued and all royal visitors who came to attend the jubilee were present.

The Yale Commencement.

NEW HAVEN, Conn., June 29.—The commencement exercises of Yale to-day were attended by a very large audience, among which were many notable people, Senator Evarts, Chief Justice Waite and Governor Lounsbery occupied seats on the platform.

Mrs. Fairbanks, aged seventy-seven, mother of Clark Fairbanks, of this city, died at Indianapolis this morning, of old age. Mr. and Mrs. Fairbanks, of this city, go there to-night.

THE SACRED HEART.

The Nineteenth Annual Commencement Recorded as a Pleasing and Brilliant Event.

The Academy of Our Lady of the Sacred Heart has added the nineteenth annual commencement to its honors. The school is six miles north of Fort Wayne on a very pretty elevation and its surroundings grow more beautiful each year.

To this lovely retreat a steady line of carriages were driven yesterday morning and it was after 10 o'clock when the curtain in the Academy hall disclosed the fair scholars to a large and very appreciative assembly.

A march from Tannhauser, by the Misses Didier and Schnelker, with harp accompaniment by Miss Barnes, opened the exercises. Miss Irma Jefferds welcomed the visitors in a very expressive "salutatory" and acquitted herself so nicely that the greeting from the vocal class put a crowning effect to her words, with Miss J. A. Albert as piano accompanist. A dialogue in the French tongue, by the Misses Didier and Miss Jefferds was seemingly enjoyable as Max Oesten's "Invitation to the dance," certainly was as presented by a sweet vocal quartet, Mrs. E. E. Cady, and the Misses Jefferds, Carroll, Barnes and N. Parker.

Then came two essays—The "Tides," by Miss Flora O. Didier, and "Poverty," by Miss Anuella Carroll. Miss Didier explained the phenomena of the sea and likened it to the tide in the affairs of men, while Miss Carroll pointed out how "poverty" reared genius, strengthened intelect and sent the powers of men into prominence. The papers were very creditable and of much interest.

The Misses N. Parker, D. Barnes and M. Parker rendered Von Weber's selections from Oberon, and then "Filiola," a drama in six acts, was presented. It pictured the vanity and longings of youth in contrast to the cares and burdens of riper age and had its moral in favor of the former. The play was very nicely and neatly rendered by the following cast:

Filiola, a little girl.....
.....Miss Edith L. Phillips
Filiola, a young matron.....
.....Miss Nina B. Parker
Madame Pauline, Filiola's mother. Miss Catherine H. Schnelker
Madame Furious-Contradictor
.....Miss Desdemona Ebersole
Berenice, Filiola's nurse.....
.....Miss Catherine E. Phibbs
Euphrosyne, maid to Madame Furious....Miss Mary A. Redmond
Phenicia, maid to Filiola.....
.....Miss Maude M. Cleary
Fairy Mirabola....Miss Rosa A. Didier

FILIOLA'S CHILDREN.

Cornelia, ...Miss Margaret Lilly
Agatha.....Miss Alice I. Hebert
Figrina.....Miss Laura Cloutier
Filina.....Miss Bessie Stein
Rosina.....Little Bertha Tyrrell
Carina.....Little Marie-Lis Smith

The scenes were dotted by musical selections and between the acts the Misses Cleary and Jefferds, the Misses Carroll, Phibbs and Ebersole, the Misses Cady, Jefferds and Carroll, Miss Flora Didier, and by request Miss Effie D. Putnam favored and delighted the listeners with numbers on the piano and harp.

Miss Julia M. Cleary, the graduate, read the valedictory essay, taking for her subject "Progress." She humbled the modern boasts by recounting the matchless achievements of earlier ages and turning to her classmates and the good sisters recounted the happy school days of the former and the blessings of education and refinement instilled into their minds by the latter. It was a very pretty composition and at its close Rt. Rev. Bishop Dwenger conferred the prizes and medals of honor as they were announced by Mr. W. P. Breen.

Graduation medal in the academic department, Miss Julia Cleary.

Gold medal for amiable and correct deportment, Miss Catherine Schnelker.

Gold medal, services in the choir, presented by the Rev. B. Roche, C. S. C., Miss Irma Jefferds.

Gold medal for improvement in penmanship, Miss Dora Barnes.

Hon. Charles McCulloch made the closing remarks and in the happiest vein pointed out how to properly pursue happiness and the virtues that make life lovely in a continuous ray of sunshine. It was a master paper from a cultured mind and will be published in full.

The Misses Herbert, Cleary and Didier rendered the retiring march and the guests repaired to the dining hall where a delicious feast was spread.

Hours were then passed in the art studio where Sister Resurrection and her good and kind coadjutors took the greatest pleasure in pointing out the innumerable and elegant works of art and needle and pen. The pleasant grounds had their charms and the old chapel, too, had its callers. The day was exceedingly pleasant and so enjoyable that it will ever be recalled in connection with the excellence, completeness and refinement of the Academy of Our Lady of the Sacred Heart, which is an honor to its supporters and pupils, not to enumerate its blessings and advantages it bestows and enjoys.

It's nice to be a papa, so says F. Boecker, the Fairfield avenue druggist. Cigars are free, the advent of a young daughter the cause. Mother and child doing well.

Wants the Liquor Law Enforced.

AUGUSTA, Maine June 29.—Gov. Bodwell has sent a communication to the state attorney general and to every county attorney in the state calling their attention to the fact that a conspiracy exists to evade the prohibitory liquor law by an unjustifiable interpretation of the United States revenue regulations, regarding the sale of liquor or imported packages and calling upon them to enforce this law to its fullest extent.

OLD KING COAL.

The Dominion of the King of Black Diamonds Extends Over All—Why Coal Should be Bought Now—Interview With a Prominent Dealer.

It would appear that the duty of a prudent housekeeper is to make his purchases of winter fuel at once. Indeed a delay of only a few days may largely increase the expense.

Meeting Mr. James Wilding, the well-known coal dealer, a SENTINEL reporter caused him to submit to the following interview:

"When may a person most economically purchase his coal?"

"A prudent person," replied Mr. Wilding, "will buy his coal at once."

"Oh, yes, and you will perhaps add that he should purchase exclusively from Wilding & Son?"

Mr. Wilding smiled and continued, "Oh, I am not as selfish as that, but you asked me a fair question and I wanted to give you and others the benefit of my experience. If you buy of any other dealer I shall not object, so that he gives you a chance to benefit yourself before the price is advanced."

"Why, is coal going up?"

An advance of all freights may soon be expected because of the operation of the inter-state commerce law, and coal must go up in order that the additional cost to the dealer may be met.

"Do you expect any more troubles from the unsettled labor question," was asked.

"Certainly I do, and these fresh troubles may precipitate another lockout, and of course the price of coal will go up as the production decreases. There is at the present moment a grave disposition on the part of the miners to strike. In fact they have submitted their ultimatum, to take effect August 1st."

"What about the supply of coal at the trade centers?"

"There is an alarming shortage," said Mr. Wilding, "and if the demands of early and prudent purchasers should continue strong there will be trouble ahead for people who cannot afford to pay big prices for their fuel."

"Is this demand likely to continue strong?" was asked.

"It is altogether probable that a largely increased demand will soon be noted. This is but natural as the end of warm weather approaches. Then, beside, there is a general improvement in business all over the country. This means a greater consumption of coal hence an increased scarcely unless the supply should be largely added to and this is by no means likely after considering the reasons already given."

In an earnest conversation with Mr. Wilding, which was full of instructive points on the important question of the supply and demand of fuel for the winter consumption of families and manufacturers the reason given by him, as above stated, why prudence and economy would be consulted by timely purchase seemed to be conclusive. The prospects of an early advance in coal is a matter that comes home to every householder and if the printing of Mr. Wilding reasons for predicting a considerable increase of price shall have convinced our readers that the early laying in of a winter supply of fuel will be the proper and judicious thing to do, this interwiew will not have been had in vain.

Wilding & Son are among the heaviest dealers in Indiana and their experience should be turned to profitable account by every reader of THE SENTINEL. In a nut shell the interview may be said to thow that the early buyer of coal will make a large saving which will assuredly be lost to those who neglect to purchase while a low price may be had.

THE MARKETS.

The Prices From the Great Business Centers of the Country.

NEW YORK, June 29.—Wheat, irregular; June advanced 6½c, July, declined ⅛@¼c, later months shade better. No. 2 red June, 92⅞@99c. Corn, shade lower and moderately active, 46@47c. Oats, ⅛@¼c lower, active 33@40c.

TOLEDO, June 29.—Wheat, quiet steady, 80c. Corn, quiet, 38½c; Oats, firm, August, 27c bid.

CHICAGO, June 29.—Wheat firm, 69¾c. Corn, about steady at 35⅞c. Oats, firm at 28c. Rye, 51c.

Ohio Prohibition Convention.

DELEWARE, Ohio, June 29.—The state prohibition convention was called to order at 2 p. m. by B. S. Highley. Rev. C. Elwood Nash, of Akron, was chosen temporary chairman, L. B. Logan, Youngtown, secretary. After which the convention adjourned until 9 o'clock tomorrow morning. The prominently mentioned candidates for Governor are C. L. Work, of Portsmouth; Martin Redkey, Highland county and W. H. Doone, Cleveland, with the chances in favor of the last named.

The best and strongest fence is the Universal Combination fence. Leave orders at 67 East Columbia street, C. Westenfeld. 1t-d&w

ALL FOR LOVE.

A Young Woman Poisons Herself Because She Was Disappointed in a Love Affair.

LAFAYETTE, Ind., June 29.—Alice Ford, aged twenty-three, died this morning from the effects of paris green, self-administered, with suicidal intent. Letters left by the unfortunate young woman, show that she had been deserted by a young man named Chilton.

Unable to win him back, and passionately in love with him, she took poison. Two previous attempts, she stated in one letter, had proved unsuccessful, and she took the poison, she states because her heart was broken through disappointment. The coroner will not hold a post-mortem.

AMONG THE SHOPS.

Items of Interest Gathered up and Recorded for the Benefit of the Men in These Busy Industries.

The railroad crossings on Clinton street are being repaired.

The round house in the Pittsburg shops is being whitewashed.

Robert Schellhammer, an employe of the Bass works, is on the sick list today.

Henry Freck, of the Bass works, was taken sick this morning and was unable to work.

Mrs. Chas. Wood was in the city on Sunday visiting her daughter, Mrs. Wm. Hatfield.

Four employes were discharged from the Wabash railroad shops in this city yesterday.

Ira Burger, a fireman on the Pittsburg, went to Peoria, Ill., to-day to remain until after the Fourth.

The electric light works will give their employes an opportunity of celebrating the Fourth by granting them a holiday.

Joseph Earl, the genial clerk in the round house of the Pittsburg shops, has the thanks of THE SENTINEL reporter for favors.

Robert Wilson, of the Bass works attended the commencement exercises of the Academy of the Lady of our Sacred Heart yesterday.

The coupling on one of the freight cars on the Grand Rapids road was broken this morning and the car was left here for repairs.

Chester B. Hamilton, an employe of the Bass orks, who was called to Michigan a few days ago by the death of his mother, has returned.

William Bohling, a moulder in the Bass foundry is detained at home to-day by the very severe illness of his daughter, who is not expected to live.

Joseph Schnee, who had his foot injured a few days ago by a falling beam at the Bass works, is still kept at home and not able to return to work.

The Bass Foundry and Machine works have completed a 14x16 engine, which, with one of Hoffman's patent band saw mills, will be shipped to California.

John Sullivan and David Tettering, two well-known engineers on the Pittsburg road, are enjoying a vacation of six weeks, which they are spending in the east.

Henry M. Zanner, the popular machinist in the Bass works, expects to spend his Fourth either in learning how to raise chickens or by going up in the baloon at the fair grounds.

Conductor F. M. Mank, of the Plymouth accommodation on the Pittsburg, Fort Wayne and Chicago railroad, has moved his family to Plymouth, which place will be their future home.

Joseph Bryant, an employe in Olds Wheel works, and Miss May Thompson, of this city, were married this morning at 9 o'clock in the Cathedral and will go to house keeping at once on Buchanan street. The party were very pleasantly entertained at the home of Mrs. Clayton Key, on Holman street, from which place the party went to the Cathedral.

Jacob Landing, of Milan township has just completed remodeling and painting his residence, and it is conceded by many that it is the finest recidence in Milan township.

The Massachusetts Shoe Store is receiving a new front.

An Enormous Pie.

When the British corn laws were repealed in 1846 a general jubilee was held in various parts of the united kingdom. At Denby Dale, Yorkshire, a monster pie was baked and fragments of it have been carefully preserved to this day. A correspondent writes: "A Denby farmer had a small cabinet made, in which was kept a small portion of the suet crust, and one day, I well remember, I was given a small, flat-like piece in order that I might say I had tasted the veritable pie. The composition of the pie was as follows: Flour, 623 pounds; suet, 91½ pounds; lard, 19 pounds; fresh butter, 16 pounds; beef, 100 pounds; one calf, five sheep, seven hares, fourteen rabbits, four pheasants, four patridges, two brace of grouse, six pigeons, two turkeys, two guinea fowls, four ducks, four geese, four fowls, sixty-three small birds, and one pound of pepper. The circumference of the pie was twent-one feet, and its height or depth two feet three inches."—*Leeds Mercury.*

ROYAL

BAKING POWDER

Absolutely Pure.

This powder never varies. A marvel of purity, strength, and wholesomeness. More economical than the ordinary kinds, and can not be sold in competition with the multitude of low test, short weight, alum or phosphate powders. Sold only in cans. ROYAL BAKING POWDER CO., 106 Wall-st., N. Y. jan24

NEW ADVERTISEMENTS.

WANTED LADIES TO WORK FOR US at their homes. $7 to $10 per week can be quietly made. No photo painting, no canvassing. For full particulars, please address at once, CRESCENT ART CO., 147a Milk St., Boston, Mass, box 5170

Write To CLARK'S BUSINESS COLLEGE ERIE, PA., for circulars. The best school in America. Fall term begins Aug. 30. Mention this paper.

HIRES' IMPROVED ROOT BEER.

Package, 25c., makes 5 gallons of a delicious, sparkling temperance beverage. *Strengthens and purifies the blood.* Its purity and delicacy commend it to all. Sold by all druggists and storekeepers.

PARKER'S GINGER TONIC

The Best Cure for Coughs, Weak Lungs, Asthma, Indigestion, Inward Pains, Exhaustion. Combining the most valuable medicines with Jamacia Ginger, it exerts a curative power over disease unknown to other remedies. Weak Lungs, Rheumatism, Female Complaints, and the distressing ills of the Stomach, Liver, Kidneys and Bowels are dragging thousands to the grave who would recover their health by the timely use of PARKER'S GINGER TONIC. It is nerve life and strength to the aged. 50c. at Druggists HISCOX & Co., 163 William Street, N. Y.

DEAFNESS its causes, and a new and successful CURE at your own home, by one who was deaf twenty-eight years. Treated by most of the noted specialists without benefit. Cured himself in three months, and since then hundreds of others. Full particulars sent on application. T. S. PAGE, No. 41 West 31st St., New York City.

CURE FOR THE DEAF.

Peck's Patent Improved Cushioned Ear Drums PERFECTLY RESTORE THE HEARING, no matter whether deafness is caused by colds, fevers, or injuries to the natural drum. Always in position, but invisible to others and comfortable to wear. Music, conversation, even whispers heard distinctly. We refer to those using them. Send for illustrated book of proofs free. Address *F. HISCOX, 849* Broadway, N. Y.

PENNYROYAL PILLS

"CHICHESTER'S ENGLISH."

The Original and Only Genuine.

Safe and always Reliable. Beware of worthless imitations. Indispensable to LADIES. Ask your Druggist for "Chichester's English," and take no other, or inclose 4c. (stamps) to us for particulars *in letter* by return mail. NAME PAPER. Chichester Chemical Co., 2818 Madison Square, Philada., Pa. Sold by Druggists everywhere. Ask for "Chichester's English" Pennyroyal Pills. Take no other.

KASKINE

(THE NEW QUININE,)

Gives Good Appetite, New Strength, Quiet Nerves, Happy Days, Sweet Sleep.

A POWERFUL TONIC

that the most delicate stomach will bear.

A SPECIFIC FOR MALARIA, RHEUMATISM, NERVOUS PROSTRATION,

and all Germ Diseases.

THE MOST SCIENTIFIC AND SUCCESSFUL BLOOD PURIFIER. Superior to quinine. Mr. F. A. Miller, 630 East 157th street, N. Y., was cured by Kaskine of extreme malarial prostration after seven years suffering. He had run down from 175 pounds to 97, began on Kaskine in June, 1886, went to work in one month, regained his full weight in 6 months. Quinine did him no good whatever.

Mr. Gideon Thompson, the oldest and one of the most respected citizens of Bridgeport, Conn., says: "I am ninety years of age, and for the last three years have suffered from malaria and the effect of quinine poisoning. I recently began with Kaskine, which broke up the malaria and increased my weight 22 lbs."

Mrs. T. A. Solomans, of 159 Halliday street, Jersey City, writes: "My son Harry, eleven years, was cured of malaria by Kaskine, after fifteen months' illness, when we had given up all hope."

Letters from the above persons, giving full details, will be sent on application.

Kaskine can be taken without any special medical advice. $1 per bottle. Sold by or sent by mail receipt of price. THE KASKINE CO., 54 Warren St., New York.

It is "Bear" nonsense to suffer with heat.

GO TO GELLER'S

ICE CREAM PARLORS

and cool off. Ice cream made of pure rich cream. Sherberts made of the juices of fresh fruits. Refreshments of all kinds. Fine cakes and confectionery. Ice cream and sherbets delivered to all parts of the city. Telephone No. 163.

May 13-tf. W. F. GELLER.

Daily Sentinel

WEDNESDAY, JUNE 29. 1887.

THE pressing question before Governor Church, of Dakota, is whether he can chew gum. He has moved to Bismarck, where chewing gum is the chief occupation of all people recognized in good society, and the Governor cannot be received into the best circles until he learns to work his jaw on a wad of spruce.

DANNIE SULLIVAN, of Boston, jumped on a low shed to get a ball the other evening and stumbled over two electric wires, thus completing a circuit, and sending a tremendous current of electricity through his little body. When found he was dead; his clothing was burning, and the flesh in contact with the wires was burned to a crisp.

A MARYLAND authority says: "If you want to get a peanut at its best, you should eat it half an hour after it has been roasted. People who are disposed to be dyspeptic should not eat many—it would be better if they did not eat any at all. Properly roasted peanuts are healthy for healthy people. The ordinary peanut eater eats one a minute, which is too fast."

OF the amount of silver in existence $4,000,000,000 is estimated to be in coin and bullion, $1,200,000,000 in watches, and the remainder in plate, jewelry, and ornaments. Of the amount in existence, $4,754,000,000 is estimated to have been obtained from North America, $736,000,000 from South America, $63,000,000 from Europe, $47,000,000 from Africa, and $31,000,000 from Asia, including Australia, New Zealand, and Oceanica. The amount of the precious metal in existence is estimated at $13,974,000,000.

MARYLAND oystermen formerly worked hard in the winter and early spring and lived in the summer on the money thus earned. They had plenty of food but very little money. The Maryland steamboat company built a wharf at Roaring Point and issued a circular advising the men to cultivate their land and sell the products. The advice was followed, and each trip of the boat from the wharf now carries away shipments from 150 consignors. The oystermen at other points are following the example.

THE cock of the rock is, next to the crane, the bird of the western hemisphere noted for the strangeness of its evolutions. When the breeding season begins ten or twenty of the birds will form a ring, facing inward. A small bird takes its place in the center and begins to hop about, toss its head, lift its wings, and go through all the strange movements possible, which appear to be watched with great interest by the rest. When the performer is thoroughly exhausted he retires to the circle and another bird enters the ring, and so on, until all have been put through their places, when the pairs probably make their selection. Often the birds are so exhausted after the dances that they can hardly fly, lying panting on the rocks.

THE forest area of the United States seems to be less than 450,000,000 acres, of which more than 10,000,000 acres yearly are destroyed by fire, and to supply the needs of fuel, ties, lumber, etc., it is estimated that certainly not less than 10,000,000 acres are denuded, altogether an area of over 60,000 acres per diem, the product representing a value of more than $700,000,000 per annum. The consumption of the forests in supplying our railroads with ties is enormous, and increasing with the rapid extension of the roads. It is estimated that the building of existing roads has taken the available timber from an area as large as the States of Rhode Island and Connecticut, and that to keep them in repair by replacing decayed ties with new ones requires annually the yield of more than 500,000 acres. In 1853 the forest area of Ohio was 55.27 per cent. of the area of the State. In 1881 it was but 22.53 per cent. A similar rapid consumption of the forests has taken place in other States. In many cases the flow of streams has been lessened or made irregular by the removal of the forests from their vicinity. Floods and droughts have become more frequent and destructive from the same cause, and agriculture and manufactures have suffered greatly in consequence. The consumption of the forests so far exceeds their growth that if no effective measures are taken to check the decline, the forests would entirely disappear within a hundred years. The great pine forests of the Northwest will hardly last till the close of the century.

Vigor and Vitality

Are quickly given to every part of the body by Hood's Sarsaparilla. That tired feeling is entirely overcome. The blood is purified, enriched, and vitalized, and carries health instead of disease to every organ. The stomach is toned and strengthened, the appetite restored. The kidneys and liver are roused and invigorated. The brain is refreshed, the mind made clear and ready for work. Try it.

THE COMMON COUNCIL

Bills Allowed, Reports of the Various Committees and Resolutions.

The common council of the city of Fort Wayne met in the council chamber Tuesday evening, June 28, A. D. 1887, in regular session. His honor Mayor Muhler in the chair, and present the following members, viz:

Councilmen Buttenbender, Doehrman, Griffith, Hazzard, Haiber, Kelker, Lahmeyer, Meyer, Michael, Monahan, Read, Schied, Shordan, Williams, Wessel, Woulfe and Webber.—17.

Absent—Councilman Kensill—1.

The minutes of the last regular session having been delivered to the councilmen were on motion of Mr. Michael approved as published.

BILLS ALLOWED.

The following bills were on motion of Mr. Wessell allowed:

Street Commissioner's pay roll	$516 09
H. Michael	30
Simon Boerger	51 00
Peters Box & Lumber Co	72 00
Geo. Ehrman	6 00
C. R. Jenne	3 00
Central Union Telephone Co	17 00
Ella Thieme	4 00
Kaag Bros	20
Geo. R. Wells	21 45
C. H. Miller	75
Siemon Bros	33 28
Paul E. Wolf	4 00
W. L. Logan	2 60
Joe H. Brimmer	4 45

The bill of Fred C. Boltz, for $18, was referred to the committee on streets.

The bill of J. A. M. Storm for $3 20 was referred to the committee on finance.

PETITIONS.

Fred Dalman and others asked for a 24-inch sewer on Fairfield avenue from the Wabash road to the alley south of lot 1, Sturgis' addition; thence along the alley between the avenue and Rine street to DeWald street. Referred to the sewer committee.

Rt. Rev. Bishop Dwenger prayed for an extension of the water mains of Wells street to the northern limits of the city. Referred to the committee on water works.

John Lillie asked for an extension of the water pipes from Superior street to the Nickel Plate road. Referred to the committee on water works.

C. R. Higgins and some eighty-five others protested against the proposed narrowing and improving of Berry street. Concurred in.

Miller & Moritz and fifteen other of the largest property owners on the east side of Calhoun street prayed for a 12-foot sidewalk on the side of the street named, from Nickel Plate road to the Pittsburg road. Referred to the committee on street.

Adam Ruidisill remonstrated against the issuance of a precept to Wm. Horstman against him as he repeatedly attempted to pay said claim, but could find no one authorized to receive it. Referred to the committee on streets and city attorney.

C. M. Flinn and others asked that the water mains be extended on Cass street to within 100 feet of the Muncie track. Referred to committee on water works.

J. E. Graham asked leave to build his own sidewalk and remove the electric light poles in front of lot No 1 Creighton avenue. Referred to the committee on streets.

Henry M. Williams submitted a plat of Williams' addition to Mechanicsburg. The plat was referred to the committee on streets and civil engineer

Wm. Lichtsin asked permission to screen gravel taken from the city pit. Referred to the committee on streets.

The clerk reported in writing, charges against Street Commissioner O'Brion. On motion the council determined to investigate the charges, and Thursday the 17th day of July at 7:30 p. m. was fixed as the time of trial. The clerk was instructed to serve notice and a copy of the charges upon the street commissioner as directed by the ordinances.

REPORT OF COMMITTEE ON FINANCE.

To His Honor the Mayor and Common Council.

Your committee on finance would respectfully report:

That we have compared the reports of the city clerk and treasurer for the month of May and find them to compare with the books of their different departments.

We have also cancled and destroyed orders, coupons and bonds redeemed during the month of April, 1887, to the amount of eighty-three thousand fifty-five 31-100 dollars.

We have also examined the report of the city weigh master and found the same to be correct.

I reference to the resolution of H. A. Read, recommending the compromise of Baltes & Blystone, we report in favor of same and recommend the sence of the resolution carried out by his honor the mayor and city attorney and committee on finace.

D. MONAHAN,
W. DOEHRMAN,
HERMAN MICHAEL. } Com.

Concurred in.

REPORT OF FIRE COMMISSIONERS.

To the Honorable Mayor and Common Council.

We, your board of fire commissioners, would respectfully report:

1. We have awarded the contract to furnish 6 miles of telegraph wire to E. Gilmartin and report contract.

2. We report that we have received two proposals for cepar poles, but the commissioners are of the opinion that we can get them for less money by readvertising and therefore recommend that the commissioners be instructed to readvertise and in place of 30 poles 45 feet long to make it 40 poles 45 feet long.

W. DOEHRMAN,
H. A. READ,
A. KELKER, } Com.

Concurred in.

REPORT OF THE COMMITTEE ON MARKETS.

To the Honorable Mayor and Common Council.

We your committee on markets, to whom was referred the resolution of Councilman Webber relating to the sprinkling of the market space before market days and as to the repair of of market stands when necessary, report adverse to having the market master do such work, but do report in favor of having committee on markets to report contract to lowest bidder for doing such work at the next meetings of this council, and we recommend that said committee cause al necessary repairs to stands and stalls as the same shall become necessary from time to time.

W. D. MEYER.
C. H. BUTTENBENDER.
LOUIS HAZZARD. } Com.

Concurred in.

REPORT OF COMMITTEE ON GAS AND STREET LIGHTS.

To the Honorable Mayor and Common Council.

We, your committee on gas and street lights, respectfully report.

Adverse to the resolution of Councilman Griffith, to have an electric light placed on the corner of Poplar and Walnut streets. We have made careful inquiry and dilligent search and are unable to find the aforesaid location. However the appropriation will not admit of an additional light.

H. A. READ,
A. KELKER,
W. DOEHRMAN, } Com.

Concurred in.

REPORT OF COMMITTEE ON STREETS AND ALLEYS.

To His Honor the Mayor and Common Council.

We, your committee on streets and alleys respectfully report:

1. The contract of Thomas H. Ahern for cedar block pavement on Calhoun street.

2. Contract of George Ehrman for sidewalk on east side of Hanna street.

3. Contract of George Ehrman for sidewalk on west side of Fox street.

4. Contract of George Ehrman for sidewalk on south side of Taylor street.

5. Contract of John McCann for sidewalk on north side of Dawson street.

6. Contract of Roth & Keller to grade and pave with stone flagging the west side of Calhoun street from Main street to the N. Y., C. & St. L. R. R.

7. Contract of Wm. Horstman for grading the alley west of Grand avenue.

8. Contract of George Ehrman for sidewalk on south side of Elm street.

9. In relation to the proposals to macadamize Wayne street we recommend the proposals be rejected and the same readvertised.

10. In favor of resolution of Councilman Haiber to grade and relay the sidewalk on the north side of Hoffman street.

11. In favor of resolution of Councilman Haiber to grade and relay the sidewalk on the north side of High street, bordering on lot 31, Bowserville addition.

12. In favor of resolution of Councilman Hazzard to grade and pave the sidewalk on the south side of First street.

13. In favor of resolution of Councilman Griffith to grade and pave the sidewalk on the west side of Nelson street.

14. In favor of resolution of Councilman Doehrman to grade and pave the sidewalk on the west side of Cedar street.

15. In favor of resolution of Councilman Doehrman to grade and pave the sidewalk on the south side of Wayne street, as per resolution.

16. In favor of resolution of Councilman Griffith to grade and pave the sidewalk on the east side of Broadway, as per resolution.

17. In favor of resolution of Councilman Monahan to grade and pave with cedar blocks East Main street from Court to Barr street.

18. In favor of resolution of Councilman Schied to grade and pave the sidewalks on the east side of Clay street from Wallace street to the first alley south of Charles street.

19. In favor of resolution of Councilman Wessel to grade and pave the sidewalk on the south side of Horace street, from John street to Holton avenue (instead of north side, as per resolution.)

20. In favor of resolution of Councilman Wessel to grade and pave the sidewalk on the east side of Gay street from Wallace street to Creighton avenue.

21. In favor of resolution of Councilman Schied to grade and pave the sidewalk on the north side of Creighton avenue, from Hanna to Smith street.

22. In favor of resolution of Councilman Schied to grade and pave the sidewalk on the south side of Leith street, from Lafayette to Jane street.

23. In favor of resolution of Councilman Wessel to grade and pave the sidewalk on the north side of Taber street.

24. In favor of resolution of Councilman Schied to grade and pave the sidewalk on the west side of Warsaw street.

25. In favor of resolution of Councilman Schied to grade and pave the sidewalk on the east side of Warsaw street.

26. In reference to the resolution of Councilman Schied, asking to have gutters made and the street filled up on Taber street, would report that as soon as a sidewalk is built on the north side of said street said work should be done.

27. A petition signed D. J. Shaw and others and referred to your committee, asking to have Grant street narrowed ten feet by vacating ten feet on the north side, your committee is of the opinion that said request is unjust and would benefit only the owners of lots on the north side by gaining ten feet and the owners of the south side would gain nothing. If the street is too wide, let them come in and ask to have their sidewalks widened on both sides; this improvement would benefit them all. We therefore report adverse to the petition.

28. In relation to resolution of Councilman Haiber, instructing the street committee to advertise for broken stone, we report the same will be done.

29. In relation to petition of Ed Seidel and others, asking to have the east half of the alley between Calhoun and Harrison streets paved with cedar blocks, would ask until next meeting to report.

30. We have also instructed the street commissioner to fill up that part of the old feeder canal as occupied by Wells street.

31. The petition of Miller & Moritz and others, asking this council to widen the sidewalk on the east side of Calhoun street from Berry to Wayne street and referred to your committee, having reported to this council some time ago in relation to said east side and we are still of the same opinion; a few property owners asking at that time to have the sidewalks widened to a width of 12 feet from the north railroad to the south railroad on said Calhoun street, and your committee reported adverse, for the reason that said east side is not used as much as the west side and a 10-foot sidewalk would answer for some time to come and now these petitioners are asking for one square only, and we, in our opinion, believe by granting their request would be doing wrong to the other property owners asking the same privilege and would also change the appearance of the street by having only one widened. We therefore report adverse to the petition, but would say if the property owners along said east side wishing to have their sidewalks widened to a width of 12 feet, said work should be made uniform from one end to the other and not allowing one square the privilege and refusing another. Said work should be done only by the consent of at least two-thirds of the property owners adjoining said street.

32. An ordinance to open Huffman street, and also one to open Fourth street, was referred to your committee. We would report we find said ordinance in all things regular and recommend its passage.

33. In reference to the petition of R. J. Fisher and thirty-three others, praying for the improvement of Berry street and the narrowing of the roadway thereof, we report that we are still of the same opinion as we reported a year ago. In this petition at hand now heavy tax payers ask for this improvement, but we think it is wrong to assess the property owners on Berry street again for the same improvement that they have paid some time ago, and not improve other streets in the near vicinity. By improving this now would bring all the heavy traffic on said street, except by special ordinance forbidding to use said street for heavy hauling, and we also have to take into consideration the number of feet abutting upon said street represented by said petitioners is 3,015 feet, whereas there are about 10,200 feet abutting thereon, exclusive of street crossings. This is less than one-third of the property owners. If the petition was signed by two-thirds of the property owners we feel that we could report favorably, notwithstanding the large sum the city would have to pay for the street and alley crossings, but the majority of the property owners are not asking for the improvement and we do not feel like putting such a great expense against the property owners abutting said street.

HERMAN MICHAEL,
JOHN WESSELL, Jr. } Com.
H. A. READ.

Concurred in.

REPORT OF COMMITTEE ON SEWERS.

To the Honorable ayor and Com m on Council.

We, the committee on sewers, make the following report.

1. We have awarded the contract to J. Derheimer for constructing a 15-inch sewer in the alley between DeWald street and Creighton avenue, from Harrison street to the first alley west of Calhoun street.

2. We have awarded the contract to W. Borgmann, jr., for cleaning the sand pits.

3. In favor of the ordinance to construct a 15-inch sewer in the alley between Masterson street and Williams street from Clinton street to Barr street.

4. In favor of the ordinance to construct a 12-inch sewer in the alley between Brackenridge street and Douglas avenue from Calhoun street to Harrison street.

5. In favor of the ordinance to construct a 15-inch sewer in the alley between Oak street and the Maumee road from Division street to Chute street.

6. Adverse to the ordinance to construct a wooden sewer in the alley between Sherman street and Oakland street, for the reason that the lots to be assessed for said sewer under the law cannot be assessed enough to pay for said sewer.

7. In relation to the petition of Charles Dobles and others for a sewer in the alley between Force street and John street from Creighton avenue to the south line of lot No. 3, Houghs' addition, your committee ask for further time.

8. In relation to the petition of Charles Heeper and others for sewer in the alley between Thomas street and Oliver street from Green street to Creighton avenue, your committee report adveese to the construction of said sewer for the following reason: First, we find that there is not the proper depth to be of any benefit to the property on the line said sewer.

9. In relation to the report of the street commissioner on the outlet of the Harrison street sewer, your committee examined the same and we find the ice last spring injured the end of said sewer. We have instructed the city civil engineer to prepare plans and estimate for repairing the outlet of said sewer.

LEVI GRIFFITH,
MILTON N. WEBBER,
LOUIS HAZZARD, } Com

Concurred in.

REPORT OF COMMITTEE ON WATER WORKS.

To the Honorable Mayor and Common Council.

We your committee on water works beg leave to report as follows:

1. That we have examined the report of the trustees of the water works for the month of May, 1887, and find the same correct.

2. With reference to the submerging the pipe on West Main street bridge and the sinking of wells, we have provided the proper resolution at the last session.

3. In regards to the petition of Clarence Cook and others, we report in favor of making said extension as soon as the finances will permit.

4. We also report in favor of the petition of J. H. Barr and seventeen others, to have the water mains layed on John street as soon as possible, and have prepared the proper resolution for the same.

5. In reference to the opinion of the city attorney in regard to the fencing of the reservoir, we would recommend that the city civil engineer be instructed to prepare a plan and specification for completing the reservoir at its present height, that in filling the work out and sodding the embankment and paving with brick the inside of the basin and fencing the same top and bottom, and other improvements around the grounds that would put the same in good and safe condition and said city civil engineer report the total cost to this council as soon as possible.

PETER J. SCHEID,
H. A. READ, } Com.

Sections 1, 2, 3 and 4 were concurred in. Sec. 5 was referred to the civil engineer to make a report.

REPORT OF COMMITTEE ON PRINTING AND CITY ATTORNEY.

To the Honorable Mayor and Common Council.

We, your committee on printing with the city attorney added at request of committee, respectfully report. That we have carefully considered the resolution with reference to us relating to the contract of E. A. K. Hackett for the city printing. We find that said Hackett has not faithfully complied with the contract, in this that he has not printed and delivered copies of the council proceeding to the city clerk in time fixed by the contract. The said contractor has been wholly at fault many of the times of such default. It has sometimes been the fault of the clerk, who was unable to prepare the large record in time for copy. We find that the record is made unnecessarily volumenous by reason of unncessary additions thereto. It is not necessary to set out in full many things that are published in full, for instance the official bonds, which are recorded in the proper record, need only be identified by reference to the record. A consiberable amount of unnecessary record is made by reason of Councilman Webber's resolution sometime since adopted, the effect of which is illustrated as follows: Councilman Jones moves that the market master be instructed to sweep the market walks. Councilman Brown moves to indefinately postpone, which motion is lost. Councilman Smith moves to amend by inserting "every alternate day." Councilman Kelly moves to amend the amendment by substituting sprinkle for sweep. The amendment is carried. Likewise the motion as amended. One can readily see their is no necessity to perpetuate the detail s of such proceedings. The history of the country or the hopes of the future do not demand such claptrap. Your committee respectfully recommends that the record of all ordinances or resolutions by which money is paid out of the treasury or an expence be placed upon the property of a citizen the record shall show up by whose motion the action was adopted.

Your committee report that the charter part of the revised ordinances are being prepared by the attorney and wou'd now be in the hands of the printer, but for the two injunction cases in the superior and circuit courts last week. We reccommend that the clerk hareafter make the record in accordance with the suggestions herein offered, and that he make note of the date of delivery of the record to printer and the time of delivery of printed copies to clerk, and that when such delivery is after contract time, deducting the clerk's delay, he notify the common council at once, in writing, of sudh failure.

Respectfully submitted,

JOHN WESSELL, jr.
JAMES WOULFE.
W. DOEHRMAN.
HENRY COLERICK. } Com.
City Attorney.

REPORT OF COMMITTEE ON ORDINANCES.

To His Honor the Mayor and Common Council.

Your committee on rules, regulations and ordinances beg leave to report as follows:

1. In favor of Councilman Webber's resolution of June 14th, 1887, to govern buildings within the city limits wherein exhibitions and entertainments may be held.

2. Your committee submits an ordinance in accordance with said resolution as ordered by your honorable body.

3. As to the proceedings and deliberations of this common council in the past your committee do say that the same has not been held in accordance withe rules heretofore established by this body and otherwise direct in violation of parliamentary laws and usages and consequently not in keeping of dignity of a legislative body that presides and rules the destiny of a humble and submissive people of a great city of 40,000 inhabitants.

4. The first reason for cause your committee can give is the long precedent of indifference exercised by the executive officer of this city's council.

6. The indifference, delay and lateness in which the council proceedings are published in a daily newspaper, and also the same in which the council proceedings in pamphlet form are furnished the members of the common council.

6. As a remedy for the undisciplined manner in which the deliberations of the common council have been conducted in the past, your committee would recommend that the printing committee be compelled to have the council proceedings printed and published in phamplet form to the members of the common council according to contract.

7. That his honor the mayor, the executive officer of the common council, enforce all preceding established rules of this body and otherwise cause the proceedings and deliberations of this council to be conducted in strict accordance with parliamentary laws during his executive term of office.

MILTON N. WEBBER.
J. J. WILLIAMS. } Com.

Referred to the city attorney.

REPORT OF COMMITTEE ON PUBLIC POUND.

To His Honor the Mayor and Common Council.

We, your committee on public pound respectfully submit the following report:

We have examined the report of the pound master for the month of May and find it correct.

LEVI GRIFFITH,
DANIEL LAHMEYER, } Com.

Concurred in.

The Wabash Celebrates the Fourth of July with Low Rates.

As the Fourth of July, the Nation's birthday, is near at hand, and everyone thinking where to go spend the holiday, the advantages offered by the Wabash railway should not be overlooked. Now is the time to make up excursion parties, and to enjoy a holiday pleasantly. The Fourth of July falls on Monday this year, giving everyone two days of leisure, and the Wabash railway has made a rate of one fare for the round trip between all stations, except from stations north of Oriand to stations south of Edwardsville Junction, and vice versa, to enable those who desire to take a trip for pleasure or recreation, to do so cheaply. The trip can be made without fatigue, as the coaches, Free Reclining Chair cars and Palace Sleeping cars run on the Wabash are of the latest pattern, and as easy and comfortable to ride in as can be imagined. Tickets will be on sale at all stations along the Wabash railway, July 2d, 3d and 4th, and will be good for return passage up to and incuding July 5th, 1887. 24-8t.

Slug Shot.

Save your currant, gooseberry and rose bushes, in fact all shrubs as well as cabbage, potatoes and all vegetable plants by using Slug Shot dust, the cheapest and most effective insect powder known, guaranteed to do the work, and not a poison. 10 cents per pound, 4 pounds for 25 cents. S. BASH & Co. deowlm-w4t

For lame back, side or chest, use Shiloh's Porous Plaster. Price 25 cents.

SHILOH'S COUH and Consumption Cure is sold by us on a guarantee. It cures Consumption.

SHILOH'S VITALIZER is what you need for Constipation, Loss of Appetite, Dizziness, and all symptoms of Dyspepsia. Price 10 and 75 cents per bottle.

CROUP, WHOOPING COUGH and Bronchitis immediately relieved by Shilon's Cure. For sale by Dreier & Bro.

Cocaine, Iodoform or Mercurials in any form in the treatment of catarrh or hay fever should be avoided as they are both injurious and dangerous. Iodoform is easily detected by its offensive odor. The only reliable catarrh remedy on the market to-day is Ely's Cream Balm, being, free from all poisonous drugs. It has cured thousands of acute and chronic cases. A particle is applied into each nostril; no pain; argreeable to use. Price fifty cents.

VITIATED BLOOD.

Scrofulous, Inherited and Contagious Humors Cured by Cuticura.

THROUGH the medium of one of your books received through Mr. Frank T. Wray, Druggist, Apollo, Pa., I became acquainted with your Cuticura Remedies, and take this opportunity to testify to you that their use has permanently cured me of one of the worst cases of blood poisoning, in connection with erysipelas, that I have ever seen, and this after having been pronounced incurable by some of the best physicians in our county. I take great pleasure in forwarding to you this testimonial, unsolicited as it is by you, in order that others suffering from similar maladies may be encouraged to give your Cuticura Remedies a trial.

P. S. WHITLINGER, Leechburg, Pa.

Reference: Frank T. Wray, Druggist, Apollo, Pa.

SCROFULOUS ULCERS.

James E. Richardson, Custom House, New Orleans, on oath says: "In 1870 Scrofulous Ulcers broke out on my body until I was a mass of corruption. Everything known to the medical faculty was tried in vain. I became a mere wreck. At times could not lift my hands to my head, could not turn in bed; was in constant pain, and looked upon life as a curse. No relief or cure in ten years. In 1880 I heard of the Cuticura Remedies, used them, and was perfectly cured."

Sworn to before U. S Com. J. D. Crawford.

ONE OF THE WORST CASES.

We have been selling your Cuticura Remedies for years, and have the first complaint yet to receive from a purchaser. One of the worst cases of Scrofula I ever saw cured by the use of five bottles of Cuticura Resolvent, Cuticura, and Cuticura Soap. The Soap takes the "cake" here as a medicinal soap.

TAYLOR & TAYLOR, Druggist, Frankfort, Kan.

SCROFULOUS INHERITED,

And contagious humors, with loss of hair, and eruptions of the skin, are positively cured by Cuticura and Cuticura Soap externally, and Cuticura Resolvent internally, when all other medicines fail. Send for pamphlet.

DRUGGISTS USE THEM.

We have obtained satisfactory results from the use of Cuticura Remedies in our own family, and recommend them beyond, any blood. The demand for them grows as their merits become known.

MACMILLAN & CO., Druggists, Latrobe, Pa.

CUTICURA REMEDIES.

are sold everywhere. Price: Cuticura, the Great Skin cure, 50 cents; Cuticura Soap, an Exquisite Beautifier, 25 cents; Cuticura Resolvent, the New Blood Purifier, $1.00. Potter Drug and Chemical Co., Boston, Mass.

PIMPLES, blackheads, skin blemishes and baby humors, use Cuticura Soap.

Choking Catarrh

Have you awakened from a disturbed sleep with all the horrible sensations of an assassin clutching your throat and pressing the life-breath from your tightened chest? Have you noticed the languor and debility that succeed the effort to clear your throat and head of this catarrhal matter? What a depressing influence it exerts upon the mind, clouding the memory and filling the head with pains and strange noises! How difficult it is to rid the nasal passages, throat and lungs of this poisonous mucus all can testify who are afflicted with catarrh. How difficult to protect the system against its further progress towards the lungs, liver and kidneys, all physicians will admit. It is a terrible disease, and cries out for relief and cure.

The remarkable curative powers, when all other remedies utterly fail, of Sanford's Radical Cure, are attested by thousands who gratefully recommend it to fellow-sufferers. No statement is made regarding it that cannot be substantiated by the most respectable and reliable refererences.

Each packet contains one bottle of the Radical Cure, one box of Catarrhal Solvent and an improved inhaler, with treatise and directions, and sold by all druggists for $1.00.

POTTER DRUG & CHEMICAL CO., BOSTON.

HOW MY SIDE ACHES

From the bench and the counter, from the loom and sewing machine goes up the cry of pain and weakness. Aching sides and Back, Kidney and Uterine Pains, strains and weakness, coughs, colds and chest pains, and every pain and ache of daily toil relieved in one minute by the Cuticura Anti-Pain Plaster. New, elegant, and infallible. At druggists, 25c.; five for $1.00. Potter Drug and Chemical Co., Boston.

PENNYROYAL WAFERS are successfully used monthly by over 10,000 Ladies. Are *Safe, Effectual and Pleasant* $1 per box by mail, or at druggists. *Sealed Particulars* 2 postage stamps. Address THE EUREKA CHEMICAL CO., DETROIT, MICH

Sold in Fort Wayne by Dreier Bro. Oct. 18-1y.

Arrival and Departure of Trains

PENNSYLVANIA COMPANY.

Under Schedule in Effect May 1, 1887.

Trains leave the Pittsburg, Fort Wayne and Chicago station at Fort Wayne as follows:

(STANDARD TIME.)

EASTBOUND—For Pittsburg, Baltimore, Washington, Philadelphia and New York, *6:50 a. m., *2:05 p. m., *8:00 p. m., *9:00 p. m., *1:45 a. m.

WESTBOUND—For Chicago, *5:00 a. m, *12:45 p. m., *5:15 p. m., *1:30 a. m. Chicago accommodation leaves at 6:30 a. m. For Plymouth, *4:00 p. m.

*Daily.

*Daily, except Sunday.

LAKE SHORE & MICHIGAN SOUTHERN.

[Fort Wayne Division.]

FROM NORTH.		GOING NORTH.
10 45 am—Ar—	Cincinnati Ex—Lv.	
"	Detroit Ex	" 4 40 pm
3 40 pm "	Detroit Ex	" 11 30 am
5 20 pm "	Way Freight	" 6 40 am

All trains daily except Sunday.

FT. WAYNE, CINCINNATI & LOUISNILLE

FROM SOUTH		GOING SOUTH
9 30 pm—Ar—	Ind. & Cin. Ex	Lv—5 30 pm
4 10 pm "	Cin & L Mail	" 10 50 am
5 30 pm "	Freight	" 5 30 am
6 00 pm "	Freight	" 6 00 am

Trains daily except Sunday.

NEW YORK, CHICAGO & ST. LOUIS R. R

GOING EAST.		GOING WEST.
Lv. 2 00 pm	Express	Lv. 2 00 pm
Lv. 6 10 am	Accommodation	Lv. 6 45 pm

GRAND RAPIDS & INDIANA R. R.

Time Table for Fort Wayne, in Effect May, 1887.

GOING NORTH.

For Grand Rapids and North	Lv.	2:10 pm
" " "	"	8:05 am
For Grand Rapids	"	2:10 pm
From Grand Rapids	Ar.	6:15 pm

GOING SOUTH.

For Richmond and Cincinnati	Lv.	5:35 am
" " "	"	1:00 pm
" "	"	11:20 pm
" "	"	6:35 pm
From " "	Ar.	6:25 pm

Trains daily except Sunday.

WABASH RAILWAY.

WESTWARD.

No.		Arrive	Depart
45..	Pacific Ex. daily	5 00am	5 10am
41..	Mail & Ex's, ex S'y	1 45am	1 50pm
43..	Fast Mail, daily	8 14pm	8 17pm
97..	Andrews ac. frt	.....	8 35am

EASTWARD.

No.		Arrive	Depart
42..	N. Y. Ex. daily	6 32am	6 35am
46..	ma.. & Ex's, ex S'y	1 35pm	1 45pm
44..	Limited Ex's daily	6 22pm	6 25pm
72..	Defiance acc frt	.....	5 00am

Through New York Palace Sleeping cars. Dining car and new free chair cars on 42 and 43.

Free chair cars, dining car and Buffalo sleeping car on 44 and 45.

SIMMONS LIVER REGULATOR

BILIOUSNESS

Is an effection of the Liver, and can be thoroughly cured by that Grand Regulator of the Liver and Biliary Organs.

Simmons Liver Regulator.

MANUFACTURED BY

J. H. ZEILIN & CO., Philadelphia. Pa.

I was affected for several years with disordered liver, which resulted in a severe attack of jaundice. I had as good medical attendance as our section affords, who failed utterly to restore me to the enjoyment of my former good health. I then tried the favorite prescription of one of the most renowned physicians of Louisville, Ky., but to no purpose; whereupon I was induced to try Simmons Liver Regulator. I found immediate benefit from its use, and it ultimately restored me to the full enjoyment of health.

A. H. SHIRLEY,
Richmond, Ky.

HEADACHE

Proceeds from a Torpid Liver and Impurities of the Stomach. It can be invariably cured by taking

SIMMONS LIVER REGULATOR !

Let all who suffer remember that

Sick And Nervous Headaches

Can be prevented by taking a dose as soon as their symptoms indicate the coming of an attack.

NEW ADVERTISEMENTS.

TARRANT'S SELTZER APERIENT

In Tarrant's Seltzer you behold
A certain cure for young and old;
For **Constipation** will depart,
And Indigestion quickly start;
Sick Headache, too, will soon subside.
When Tarrant's Seltzer has been tried.

HONEST HELP FOR MEN

Pay No More Money to Quacks.

will send you a *New Self-Cure*, discovered after 20 years' experimenting, which *Never Fails* and *Costs you Absolutely Nothing* until cured. Address *HENRY SPRAUL, Box 465, Milwaukee, Wis.*

A Planters Experience.

"My plantation is in a malarial district, where fever and ague prevailed. I employ 150 hands; frequently half of them were sick. I was nearly discouraged when I began the use of

Tutt's Pills

The result was marvellous. My men became strong and hearty, and I have had no further trouble. With these pills, I would not fear to live in any swamp." E. RIVAL, Bayou Sara, La.

Sold Everywhere.

Office, 44 Murray St., New York.

LADIES

Do Your Own Dyeing, at Home, with

PEERLESS DYES.

They will die everything. They are sold everywhere. Price 10c. a package—40 colors. They have no equal for strength, brightness, amount in packages or for fastness of color, or non-fading qualities. Mhey do not crock or smut. For sale by Thieme & Gross, druggists and chemists, 94 Calhoun st., and H. W. Mordhurst, druggist and apothecary, 74 Calhoun st mar 24-dawly.

DR. T. J. DILLS

Has his office at

NO. 17 COURT STREET

Where he will give exclusive attention to all

DISEASES OF THE EYE AND EAR.

Office hours 9 a. m. to 3 p. m.

CATARRH

ELY'S CREAM BALM

ELY'S CREAM BALM CURES COLD IN HEAD, CATARRH, ROSE-COLD, HAY-FEVER, DEAFNESS, HEADACHE. PRICE 50 CENTS. ELY BRO'S, OWEGO, N.Y. U.S.A.

Cleanses the head. Allays inflammation. Heals the Sores. Restores the senses of taste smell, hearing. A quick relief.

HAY-FEVER A Positive Cure.

A particle is applied into each nostril and is agreeable. Price 50 cents at druggists; by mail, registered, 60 cents. Circulars free. Ely Bros., Druggists, Owego N. Y.

A. HATTERSLEY & SON

PLUMBERS

Steam and Gas Fitt rs.

—DEALERS IN—

GAS FIXTURS

Main Street, East of Clinton
Fort Wayne, Ind.

Brass Work Iron and Lead Pipe

Lift and Force Pumps,

ead, Bath Tubs, Wash Bowls
Rubber Hose, etc.

Gas fixtures regilt, bronzed and made equal to new.

W. E. GRIFFITHS

DEALER IN

Stoves, Tin and Hardware.

120 and 122 BROADWAY.

Daily Sentinel.

WEDNESDAY, JUNE 29, 1887.

The Old-Fashioned Fire.

The direct rays of the sun are first among invigorating and health-giving agencies; nothing can quicken vital forces and strengthen dormant faculties like the sun bath. The sun's most efficient representative is the wood fire on the hearth. This supplies general warmth; its cheerful glow is a household delight, nevertheless it is nearly banished by coal stoves, furnaces, steam, and sundry other devices—greatly to the injury of the health of the people. Medical experts attribute the growing tendency to pneumonia, consumption, and other pulmonary diseases to modern methods of warming houses. This must be so if bad air breeds consumption and pure air cures it. There is a pressing necessity in our houses for good ventilation. The air of rooms is contaminated by poisonous exhalations from living bodies and in many other ways. A lamp with a large burner will consume one-third of the oxygen of seventy cubic feet of air in an hour. The air we have breathed has lost its vital principle and should be passed away immediately; there is no other so good way of doing it as by the open fireplace and the wood fire, though coal in an open grate does very well. With light, dry, fine wood much heat goes up the chimney with the blaze. Maple, hickory, and other solid woods send the heat more into the room. With thick walls, double windows and no excess of cracks we can sufficiently heat houses with the open fire.

The air should be admitted at the top of the room, so it will descend and take the impure air to the fire and not to the floor to cool our feet. The open fire does no damage to the air of the room, but purifies it by securing the best possible ventilation. Stoves and furnaces warm us mainly by first warming the air, but heat radiated from the open fire falls directly on bodies exposed to its influence, warming them as the sun warms the pavement, which is several degrees warmer than the air just above it. This method of warming us without raising the temperature of the room very high is very advantageous. Fatal consequences follow from going from hot rooms to the cold air outside. Speaking of this an eminent writer says: "At a step, literally in a breath, the temperature of the air has for us drooped 50 or 70 degrees. We may put on an extra coat or shawl and shield the outside of the body and chest, but we cannot shield the delicate linings and membranes of the air passages, the bronchial tubes, the lung cells." This writer insists that "open fires, warming the body directly by radiant heat," without raising the temperature of the room very high, are greatly to be preferred. Coal stoves and furnaces save money and sacrifice life and health; such economy is deplorable waste! The trees needed to moderate the climate if properly cared for could furnish abundant fuel for the fires.—*Hugh T. Brooks.*

Nearly "Fremont and Lincoln."

There are very few who remember that the Republican ticket in 1856 came near being Fremont and Lincoln. We quote as follows from Hay and Nicolay's Life of Lincoln, in *The Century*: "However picturesquely Fremont for the moment loomed up as the standard-bearer of the Republican party, future historical interest centers upon the second act of the Philadelphia convention. It shows us how strangely to human wisdom vibrate the delicately-balanced scale of fate; or rather how inscrutable and yet how unerring are the far-reaching process of Divine Providence. The principal candidate having been selected without contention or delay, the convention proceeded to a nomination for Vice President. On the first informal ballot William L. Dayton of New Jersey received 259 votes and Abraham Lincoln of Illinois 110; the remaining votes being scattered among thirteen other names. The dominating thought of the convention being the assertion of principle and not the promotion of men, there was no further contest; and though Mr. Dayton had not received a majority support, his nomination was nevertheless at once made unanimous. Those who are familiar with the eccentricities of nominating conventions when in this listless and drifting mood, know how easily an opportune speech from some eloquent delegate or a few adroitly arranged delegation caucuses might have reversed this result; an imagination may not easily construct the possible changes in history which a successful campaign of the ticket in that form might have wrought. What would have been the consequence to America and humanity had the Rebellion, even then being devised by Southern Hotspurs, burst upon the nation in the winter of 1856, with the nation's sword of commander-in-chief in the hand of the impulsive Fremont, and Lincoln, inheriting the patient wariness and cold blood of three generations of pioneers and Indian-fighters, wielding only the powerless gavel of Vice President? But the hour of destiny had not yet struck."

The authors publish the following in a foot-note.

"Mr. T. S. Van Dyke, son of one of the delegates to Philadelphia, kindly writes us: 'Nothing that Mr. Lincoln has ever written is more characteristic than the following note from him to my father just after the convention—not for publication, but merely as a private expression of his feeling to an old acquaintance:

SPRINGFIELD, ILL., June 27, 1856.

Hon. John Van Dyke.

MY DEAR SIR: Allow me to thank you for your kind notice of me in the Philadelphia convention.

When you meet Judge Dayton present my respects, and tell him I think him a far better man than I for the position he is in, and that I shall support both him and Col. Fremont most cordially. Present my best respects to Mrs. V., and believe me, Yours truly,

A. LINCOLN.

The liver and kidneys must be kept in good condition. Hood's Sarsaparilla is a great remedy for regulating these organs.

The Giant Growth of a Grain of Gossip.

Mrs. A. (to Mrs. B.)—I saw dear Mrs. X. in Washington square to-day. Can she be intending to take a house there?

Mrs. B. (to Mrs. C.)—I hear Mrs. X. is going to take a house in Washington square. Mrs. A. saw her looking for one yesterday.

Mrs. C. (to Mrs. D.)—So the X.'s are going to settle in Washington square. Mrs. B. tells me they have taken a house there, and will move in at once.

Mrs. D. (to Mrs. E.)—I suppose the X.'s will entertain handsomely now that they are settled in Washington square. They can hardly afford to do otherwise, considering the style they put on.

Mrs. E. (to Mrs. F.)—Have you had a card for the opening reception of the X.'s new house in Washington square? No? What a pity. Mrs. D. tells me it will be simply gorgeous. The Vanderbilt ball will be nothing in comparison.

Mrs. F. (to Mrs. G.)—It seems to me the X.'s have quite outgrown their shoes lately. Now that they have moved to Washington square they seem to have forgotten all their old friends. But that is always the way with these *parvenus*.

Mrs. G. (to Mrs. H.)—What dreadful shoddy the X.'s are, to be sure. They used to be quite decent souls, until old X. made a million or so in some stock gambling game. Now they have taken a place in Washington square, and don't recognize their old friends in the street for fear they will have to invite them to the house warming. Ridiculous, isn't it?

Mrs. H. (to Mrs. I.)—You have heard about the X.'s, of course? They have moved to Washington square, and are going to give a grand ball. But they are so stuck up that they want a new visiting list, and they have boldly invited every one they don't know that they can think of. No one worth less than a million has been asked, and I hear that Mrs. X. is so crazed with vanity that the servants have orders to call her my lady and your ladyship, under pain of discharge.

And so on through the alphabet. Meanwhile the following paragraph has been received at this office:

"There is absolutely no truth in the report that Mr. Z. Y. X., of 998 Fifth avenue, has taken a house in Washington square. Owing to Mrs. X's delicate health they will spend the summer abroad and the winter in California. Their hospitable mansion will be closed to society at least a year."—*Town Topics.*

For Cholera, Diarrhœa, Dysentery, Inflammation of the Bowels or Colic.

Take internally from five to ten drops of Darbys Prophylactic Fluid in a tablespoonful of water every hour or two till improvement takes place. There is no danger in taking more of it and more frequently if occasion requires. In chronic cases, or when the stomach refuses to retain anything else, use injections of the Fluid and water. We have never known a case that did not readily yield to such treatment, and it saved the lives of many.

A Weld Without Fire.

Relative to making a perfect weld of steel without fire or borax, a blacksmith writes: "A job came to my shop a few days ago in the shape of two pieces of three-quarter inch round steel, welded together end to end. A taper plug of steel was in one end of a shaft on which a corn burr was running. The plug of steel was bearing against a like piece of steel in the frame, the object of this being to tighten the burrs. Owing to a loose box on the shaft, the shaft got to jumping, giving a side motion and creating friction enough to weld the two pieces of steel together as stated. The two pieces of steel were hardened."—*Boston Budget.*

BROWN'S IRON BITTERS

QUALITY PURITY NOT QUANTITY. On Every Bottle. Trade Mark.

PHYSICIANS AND DRUGGISTS RECOMMEND IT.

THE BEST TONIC.

This medicine, combining Iron with pure vegetable tonics, quickly and completely **Cures Dyspepsia, Indigestion, Weakness, Impure Blood, Malaria, Chills and Fevers, and Neuralgia.**

It is an unfailing remedy for Diseases of the **Kidneys and Liver.**

It is invaluable for Diseases peculiar to **Women,** and all who lead sedentary lives.

It does not injure the teeth, cause headache, or produce constipation—*other Iron medicines do.*

It enriches and purifies the blood, stimulates the appetite, aids the assimilation of food, relieves Heartburn and Belching, and strengthens the muscles and nerves.

For Intermittent Fevers, Lassitude, Lack of Energy, &c., it has no equal.

☞ The genuine has above trade mark and crossed red lines on wrapper. Take no other.

Made only by BROWN CHEMICAL CO., BALTIMORE, MD.

J. C. PELTIER,
UNDERTAKER AND EMBALMER
17 W. Wayne St.
Telephone No. 174.
May 22 1y.

SCHEUMANN & SCHOPPMANN,
Funeral Directors and Embalmers,
No. 39 West Main Street,
Fort Wayne, - - - Indiana.
Furnish the finest Hearses and Carriages in the city. Night calls receive prompt attention. Leave orders at Winkelmeyer Bros.' office, opposite our rooms. Apr 25-6mo.

O. D. WEISELL
DENTIST
34 Calhoun St.

That Tired Feeling

The warm weather has a debilitating effect, especially upon those who are within doors most of the time. The peculiar, yet common, complaint known as "that tired feeling," is the result. This feeling can be entirely overcome by taking Hood's Sarsaparilla, which gives new life and strength to all the functions of the body.

"I could not sleep; had no appetite. I took Hood's Sarsaparilla and soon began to sleep soundly; could get up without that tired and languid feeling; and my appetite improved." R. A. SANFORD, Kent, Ohio.

Strengthen the System

Hood's Sarsaparilla is characterized by three peculiarities: 1st, the *combination* of remedial agents; 2d, the *proportion;* 3d, the *process* of securing the active medicinal qualities. The result is a medicine of unusual strength, effecting cures hitherto unknown. Send for book containing additional evidence.

"Hood's Sarsaparilla tones up my system, purifies my blood, sharpens my appetite, and seems to make me over." J. P. THOMPSON, Register of Deeds, Lowell, Mass.

"Hood's Sarsaparilla beats all others, and is worth its weight in gold." I. BARRINGTON, 130 Bank Street, New York City.

Hood's Sarsaparilla

Sold by all druggists. $1; six for $5. Made only by C. I. HOOD & CO., Lowell, Mass.

100 Doses One Dollar.

Great Reduction!

IN PRICES OF

Feather Dusters.

JUST RECEIVED,

Fine Bath Sponges & Brushes

TRADE MARK. ORANGE BLOSSOM. REGISTERED.

THIEME & GROSS,
DRUGGISTS,
Corner of Wayne and Calhoun Streets.
June 28-3mo.

J. JAXTHEIMER,

— THE —

Merchant Tailor!

Has a full line of imported and domestic goods for

SPRING AND SUMMER

SUITINGS!

All Goods are made up in the most artistic manner and no suit is to leave the store without giving entire satisfaction.

PRICES REASONABLE.

32 W. MAIN ST.

DR. JAMES M. DINNEN,
PHYSICIAN AND SURGEON.
Office, 76 Calhoun street.
Residence, 69 West Wayne street

MEAT DOWN!

Boiling Meat	5c per lb
Roasts	6 to 9c per lb
Stakes	10c per lb
Sausage	8c per lb
Hams	12½ per lb

Lamb, Veil and Bacon, etc., at bottom prices at

HALLER'S MEAT MARKET.
366 South Calhoun street. Jon20-tf

SEE THE
NEW DAVIS
Gasoline Stove
BEFORE BUYING, AT
H. J. Ash's
Housekeepers' Emporium,
No. 9 East Columbia St.
June16-1m

TELEGRAPHY Is a first-class trade, pays good wages, and can be quickly learned at our school. 1,500 GRADUATES AT WORK. We will teach you thoroughly, and put you at work in either Commercial or Railroad Telegraphy. ☞ WRITE FOR OUR CIRCULARS. VALENTINE BROTHERS, JANESVILLE, WIS.

M. L. ALBRECHT

CORENR OF MAIN AND BARR STREET.

Geo. R. Bowen.
Plumbing,
Steamfitting,
Sewering.
Particular attention given to
Sanitary Plumbing and Sewering.
Bath Tubs, Boilers, Water Closets, Sinks, Hydrants, Yard Hose, Brass Trimmings for Engines, Etc.
NO. 110 CALHOUN ST.

WHAT GENTLEMEN
SHOULD WEAR
The correct styles and finest qualities at
GOLDEN & MONAHAN'S,
66 Calhoun Street.
Agents for Dunlap's Celebrated Hats

L. O. HULL,
WALL PAPER!
AND CEILING DECORATIONS,
The Newest Goods, Latest Novelties, Lowest Prices!
HOUSE, SIGN AND FRESCO PAINTING.

The Wall Paper customer rarely knows *what* to select, but must depend *largely* on the taste of the dealer, hence the *necessity* of buying where you can get suggestions of *value.* We have made a study of the *harmony and contrast of colors,* as applied to wall paper combinations and the result is shown in our increasing *business* and the character of our *work,* and we are now recognized *headquarters* for artistic wall and ceiling decoration. Examine goods at *other* stores, then at *ours,* and you will buy your wall paper at *Headquarters.*

FRUIT HOUSE PRICES FOR '87

—:o:—

Quite a change has taken place in a great many goods the last sixty days, the tendency being in most cases upwards. This is the case, especially in Coffee and Dried Fruits, Sugars, Teas, Syrups, Spices and Tobaccos, have not advanced, but from indications they will. It will pay our customers to purchase liberally.

Sugars—White and Yellow.

Yellow C Sugar, 5⅛c. Standard A Sugar, 6⅛c. Granulated Sugar, 7c. Powdered Sugar, 7c. Cut Loaf Sugar, 7c.

NO ADVANCE ON TEAS,

Yet they will not likely remain at such low prices in the face of the large advance on Coffee. We continue to maintain our prestige in the Tea trade. Our trade has grown immensely in that line. People have no longer to send off to purchase their Teas. In order to save money we keep up the plan of buying in large lots of the importers and re-selling direct to our customers at a small profit, thereby saving to our customers the intermediate profits of jobber and wholesale dealer—which is not less than 10 to 20c.

Good, 15c per pound; choice, 30c; best, 50c. Imperial tea—Green, good, 30c; best, 50c, Gunpowder tea, 30c; best, 50c. Oolong or Black tea, 20c, 30c; best, 50c; Japan tea, 20c, 30c; best, 50c. Above prices on teas are the lowest on record and the best teas are of the highest quality—no better anywhere—the other grades are good, sweet, drawing teas and will please the most fastidious tea drinkers. Just give them a trial and satisfy yourself.

Coffee—Rio, Java and Roasted.

Best Rio coffee, 20c, per pound; best roasted Rio, 24c per pound; German coffee, 26c per pound; Housekeepers' Choice, 28c per pound; Dannemiller's, 26c. per cent.

Foreign and Domestic Fruits, Prunes, Raisins, Currents, &c., &c.

Turkish prunes, 5c; figs, per pound, 10c; peeled peaches, 20c; dried cherries, 18; unpeeled peaches, 8c; dried raspberries, 30c; dried apples, 6c; dried blackberries, 15c.

Leghorn Citron, 22c; orange and lemon peel, 15c; Valencia raisins, 8c; best layer raisins, 12½c; Zantee currants, 8c; shelled almonds, 30c; seedless raisins, 10c.

Candies—Stick, Mixed and Bon Bons.

Pure stick candy, 10c; pure mixed candy, 10c; fancy toy candy, 20c, toy candies, 20c; Brazil nuts, 10c quart; almond nuts, 15c quart; mixed nuts, 15c quart; walnuts and filberts, 12½c quart.

Syrups---Maple and Sugar Syrups and New Orleans Molasses.

Pure Maple syrup, 70c a gallon; golden drips, 40c; Sorghum, 40c; New Orleans molasses, 35c; best, 40c. The sorghum is splendid and 10c lower than we ever sold it before.

WINES AND LIQUORS FOR MEDICAL PURPOSES.

Old 76, $2.50 per gallon; two years old, $1.75; one year old, $1.40 per gallon; new whisky, $1 and $1.25 per gallon; Port and Sherry wine, $1.25 per gallon; California wine, $1.25 per gallon; wines in bottles, 40c.

Machine Oils, Fish Oil, Lard Oil and Neatsfoot Oil, and Headlight Oil and Castor Oil.

Fish oil, per gallon, 70c; Neatsfoot oil, 80c per gallon; Lard oil, 70c per gallon; Machine oil, dark, 20c per gallon; Golden, 30c per gallon; Castor oil, $1.75 per gallon; Headlight oil, 12c per gallon.

Tobaccos and Cigars, Plug Tobacco, Smoking Tobacco and Fine Cut.

Bull Dog plug tobacco, 40c; Durham plug, 50c; Perfection plug, 35c; Hiawatha plug, 30c; Knights of Labor plug, 30c; Sweet Heart plug, 50c per pound. Fine cut, 25c, 50c; best, 75c per pound. Smoking, 18c, 20c, 25c; best Durham, 45c per pound. Choice cigars, $1.50 per box; good cigars, 60c and $1 per box.

25 Cents on the Dollar Saved at the

FORT WAYNE FRUIT HOUSE

BUNTING FLAGS

We have always made a great specialty of

FLAGS

Bunting Flags

4 foot.
5 foot.
6 foot.
7 foot.
8 foot.
10 foot.
12 foot.
14 foot.
16 foot.
20 foot.
24 foot.

These are made of superior quality buntings—will not fade and will last for years.

Do You Intend to

CELEBRATE?

Call and See Our Flags.

ROOT and CO.

WANTED.

WANTED—A man of good character seeking employment, who is willing to work for advancement. He will be required to transact business in his section for an enterprising, reliable New York House. Must be a worker without fastidious notions. $60 to $90 a month. PERMANENT, Box 1596, New York. June-13-1m.

WANTED—An active, energetic, ambitious woman over 25 years of age, to represent a responsible house in her own locality. References demanded. Steady position. $50 to $60 a month.
E. DE ANGELLS, Manager, 27 Warren St., New York. June-13-1m.

WANTED—LADY, ACTIVE AND INtelligent, to represent in her own locality an old firm. References required. Permanen, position and good salary.
R. J. JOHNSON, Manager, 12 Barclay St., N. Y.

WANTED.—General agent to handle Williams's copper-plate map of the United States, Mexico, etc., size 65x65 inches.
E. W. SMITH & Co.,
20 South Sixth Street, Philadelphia, Pa. 9-2m.

FOR RENT.

FOR RENT.—Four rooms. Inquire at No. 9 Sturgis street. 28-2t

FOR RENT.—Two rooms on 3rd story at 55 E. Main St. Enquire of M. Glynn. 28-4t

FOR RENT.—Brick house No. 284 West Jefferson street. Inquire of George Ortlieb, 18 McClellan street. 20-tf

FOR RENT OR SALE.—After October 1st, 1887, the Laurent property, Nos. 29 and 31 Barr street. Enquire of W. P. Breen. June-2 3m.

FOR SALE.

FOR SALE OR TRADE.—Saloon fixtures consisting of counter, sideboard, mirror, and refrigerator. Will exchange for good roadster or bicycle in part payment. Address lock box 834, Portland, Ind.

FOR SALE—Five houses cheap for cash. Call on L. M. JONES, 26 Court Street.

Home Made Mince Meat!

SARATOGA CHIP POTATOES
FINE FRESH CANDIES,
FINEST BUNCH RAISINS,
NEW NUTS,
CANNED ASPARAGUS,
GOTHA TRAFFLE SAUSAGE,
PLUM PUDDING,
COOKING WINES.

Pyke's Grocery,

80 Calhoun Street.

Aug. 15-1y

WHITE Bronze Monuments

Are Beautiful,

And do not decay like stone. Investigate before purchasing.

LONGACRE & CO.,

No. 46 Harrison Street,

Fort Wayne, - - Ind.

Jan. 10 d&wly.

Daily Sentinel

WEDNESDAY, JUNE 29, 1887.

THE CITY NEWS.

This is St. Peter's day.

To-morrow is the last day of June.

Business is booming on the Grand Rapids road.

The boys are celebrating the Fourth of July in advance.

The artesan well is a popular place these warm evenings.

Mrs. M. J. Mack, of Muncie, is visiting friends in this city.

The Northern Indiana teachers are in session at Maxinkuckee.

Prayer meeting will be held to-night in many of the city churches.

A large tissue paper baloon was sent up last night on Calhoun street.

Wm. Glenn, of Fort Wayne, has just been granted an army pension.

Some $700 have been subscribed towards the African M. E. church.

Hon. Warren G. Sayre, of Wabash, was at large in the city yesterday.

The Newspaper Union will print the the Rome City Assembly Record this year.

The Grand Rapids and Indiana railroad has made a two-cent rate on 2,000 mile tickets.

Mr. C. Scarlet, justice of the peace, has removed his office to room No. 4, Foster block.

The local horsemen are training their flyers for the Fourth of July races at the Fair grounds.

Officer Limecooly recovered a watch and chain for a workman on Hanna street yesterday.

Joseph Edsall, of Fort Wayne, has just been granted an increased pension by the government.

The summer resorts are taking a great many people away from the city to spend the warm weather.

Superintendent Worthington, of the Fort Wayne, Cincinnati & Louisville railroad, is in New York City.

The Christian church Sabbath school excursion to Warsaw July 20. Sam Jones lectures there the same day.

Miss Hattie Rothschild, of Terre Haute, is visiting her cousin, Rose Schlesinger, at 72 West Jefferson street.

Joseph Gilman, sixty years old, and Lizzie Larch, thirty years old, were buried yesterday from the St. Joseph hospital.

Mrs. Helen M. Gougar, who has lectured in this city, is now traveling in Ireland and writing letters to the Chicago *Inter Ocean*.

Yesterday, in Hays' court, George LaDuke, jr., plead guilty to petit larceny and was bound over in the sum of $200 to the circuit court.

Parties entitled to prizes tn the grand gift distribution of the Orphans fair can get what the number calls for by applying to Mr. Louis Jocquel.

Many of the stores in the city have placed play cards in their windows announcing that their places of business will be closed on the Fourth.

The Peru *Daily Herald* (democrat), after a brief existence of three months, discontinued publication on Saturday. It will be removed to Marion.

Mr. Tony DeWald and bride returned yesterday from their wedding tour and are pleasantly at home in Mr. DeWald's residence on Fairfield avenue.

Auditor of State Carr, yesterday appointed James R. Henry, of Gosport, state bank examiner. Mr. Henry is a banker, and last year was the republican candidate for auditor of Owen county.

The county commissioners yesterday agreed to grant C. L. Centlivre the right to operate a line of street cars on Spy Run avenue. The track is laid almost half the distance and the work progresses nicely under the supervision of Mr. Edwin Evans.

There is talk of a branch of the Grand Rapids and Indiana being built from Grand Rapids to Detroit, via Lansing, thus giving that excellent line a route from Muskegon to Detroit in addition to its main line from Mackinaw City, Mich., to Richmond, Ind.

Fort Wayne Lodge No. 116 K. of P. elected last night the following officers for the term: P. C., Miles F. Foster; C. C., Theodore Frank; V. C., Kent K. Wheelock; Prelate, George C. Stemen; M. of A., J. P. Herring. The lodge initiated during the past term more candidates than in any other since its existence.

The Fort Wayne and Illinois Railroad company a part of the old New York, Chicago and St. Louis system, has filed articles of association with the secretary of state. The capital stock is $8,550,000 and the directors are Frederick P. Olcott, Wm. K. Vanderbilt, Cornelius Vanderbilt, Jomes A. Roosevelt and John S. Kennedy.

To say that shippers are disappointed because the Wabash has been whipped into the traces by the trunk lines, and that rates are to be restored by them to tariff, is not putting it too strong. Shippers are applauding the Wabash, however, for the heroic struggle it made as they call it, to break loose from the trunk lines' arbitrary rulings even for a few days.

Mr. and Mrs. M. F. Barbour, and their daughter Mrs. Rev. H. H. Lipes, left last evening on the Wabash for Union, N. Y., the home of Mrs. Lipes, where Mrs. Barbour will spend the summer. The party will stop over at Niagra Falls for a day and will reach their destination to-morrow evening. Mrs. Barbour, makes the trip on account of her health and her many friends in this city hope that the change of climate may be beneficial to her.

No courts are in session.

Mrs. Joseph Slater went to Denver this morning.

Judge S. M. Hench is visiting at his old home in Pennsylvania.

Mrs. Chas. Reed who has been sick for some time is recovering.

Frank Rudolph has been granted a pension by the government.

Mr. W. H. Harris, of Fort Wayne, was at Indianapolis, yesterday.

The limited express on the Pittsburg was three hours late this morning.

Mrs Henry C. Lepper and daughters went to Rome City this morning.

The Salem Reformed church went to Rome City this morning with a large excursion.

Joseph Bryant and Miss May Thompson were married this morning at the Cathedral.

C. O. Lepper, the popular west Jefferson street druggist is spending the day at Rome City.

Mr. D. C Lumbard and family left this afternoon for Adrian, Mich., where they have a cottage.

The Pittsburg and Fort Wayne railroad conductors are to hold a grand picnic at Warsaw July 18.

Henry Muhlenbruck has taken out a permit to erect a one story frame house on lot No. 3 Reeds addition.

Mrs. Henry Palethorpe, of Grand Rapids, Mich., is in the city visiting her niece, Mrs. Albert Polhamus.

Mrs. Jacob Nirdlinger, of Toledo, who has been visitg Mrs. D. Zekind, of this city, returned home last evening.

Mr. and Mrs. Charles Carter will spend the Fourth of July at Roanoke, Ind. Mr. Carter is the junior member of the firm of Carter & Son, of this city.

Mrs. Lottie Armstrong and Miss Lou Houghton, of Plymouth, who have been the guests of Mr. and Mrs. Thedore Haberkorn of this city, have returned home.

The death of Mr. A. A. Talmage, noted in the telegraph columns excited much surprise and regret in this city, where the Wabash magnate was well known.

Rev. Charles F. Kriete and family went to Rome City to-day with the Salem Reformed excursion. Rev. Kriete is the popular pastor of the Salem congregation.

Mr. Steinhouser, of 307 Broadway, lacerated his right hand very badly with a cross-cut saw this morning. Dr. C. E. Stults will have some difficulty mending the limb.

Hon. Charles McCulloch and family and Mr. H. G. Olds and family left today for Bear Lake, Mich, to occupy their summer cottages. Mr. McCulloch will return in a week.

John Kahlor has withdrawn from the brickmakers combination and is selling on his own account. He claims that other brickmakers were giving their purchasers a rebate.

Barney Mittendorf has been awarded the contract to excavate for and build the foundation for the new Berghoff brewery. Mr. Mittendorf began work on the improvement this morning.

Drs. George W. Loag, S. B. Brown, Will Knapp, H. C. Sites, D. D. Weisell, S. B. Hartman and William W. Shryock are attending the meeting of the State Dental association at Lake Maxinkuckee to-day.

The vestibule train going west on the Pittsburg, that is due here early in the morning, was delayed at some point west by the breaking of the engine and did not arrive in this city until late in the day.

Mrs. Robert Reaves and Mrs. Carl McKinney, of Scranton, Pa., who have been visiting their mother, Mrs. Thomas Lucas, of this city, for several weeks, will return to their eastern home this evening.

Councilmen Scheid and Read and Water Works Trustees Hedekin, Kunkle and Meyers left for Chicago at noon to look at a new water works engine it is proposed to purchase. Mayor Muhler will join the party to-night.

A son of Engineer Murray, of the Nickel Plate, was playing "leap frog," yesterday, and sustained a severe fall fracturing an arm and dislocating an elbow. Dr. G. Baker Stemen is treating the lad at his home, No. 315 West Main street.

The Fort Wayne Natural Gas, Oil and Fuel Mining company elected the following directors last night: J. H. Bass, Fred Eckert, R. S. Robertson, S. B. Bond, George W. Pixley, R. J. Fisher, and L. A. Centlivre. Both the gas companies are drilling the new wells.

The probationers reccommended for admission into full membership in the Berry Street M. E. church, who have been notified but were not received on last Sabbath because of absence, will be received to-night at the prayer meeting service. The ordinance of baptism will be administered to any and all applicants.

The faculity of Purdue University seems to be rapidly disintegrating. President Smart has been in Europe a couple of months on leave of absence to build up his health and study foreign university systems. Since the commencement some five instructors have resigned from the college staff and it will be difficult to replace them.

The State Board of Equalization yesterday resumed its session and took up car reports of the various railroads. It is proposed to revive the question of the Pullman car company's liability to taxation in this state. Auditor of State Carr says that section 6365 of the Revised statutes is clear as to the right to exact tax from sleeping car companies on their gross receipts. The statue provides that $2 on every $100 of business done or for fares earned within the state shall be paid to the state treasurer The Pullman company has refused to do so and although litigation has been favorable to the company heretofore, Auditor Carr proposes to try it again and push the question to final settlement in the courts.

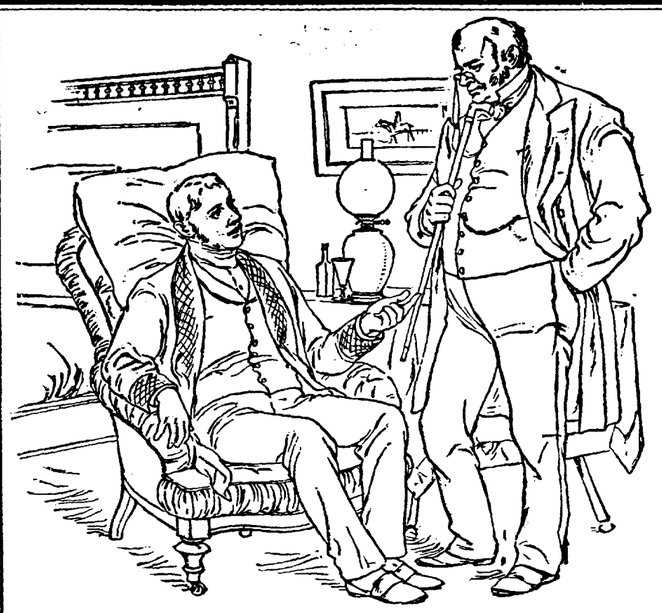

"Imitation is the Sincerest Form of Flattery."

THE best proof that the "Ivory" Soap has extraordinary merits, and is in good repute with the public is, that it is so extensively imitated and counterfeited.

These counterfeits resemble the Ivory Soap in appearance and style of packing only. *They lack the purity and general excellence of the genuine.*

This notice is necessary, as *vilely injurious* and *dangerous* imitations, *liable to produce chronic inflammation of the skin*, are often substituted for the Ivory, because they pay a larger profit.

The price of the Ivory is as low as is consistent with cost of making such a high grade of pure Soap.

Consumers have simply to *insist* upon having the "Ivory Soap," remembering that if any substitute is offered it is for the advantage of the seller.

A WORD OF WARNING.

There are many white soaps, each represented to be "just as good as the 'Ivory';" they ARE NOT, but like all counterfeits, lack the peculiar and remarkable qualities of the genuine. Ask for "Ivory" Soap and insist upon getting it.

Copyright 1886, by Procter & Gamble.

The council proceedings are of much interest.

The county commissioners are busy on routine business.

John Lillie, jr., sues Diedrich Droeste for $400 on a note. Bell & Morris are his attorneys.

Mr. J. B. Monning was re-elected supreme treasurer of the Catholic Knights of St. John.

Frank Myron and Laura Wieman, Joseph H. Bryant and May Thompson have been licensed to wed.

Street Commissioner O'Brien courts the fullest and severist examination knowing that he is innocent of malfeasance in office.

Mr. S. Pottlitzer went to Lafayette to-day to witness the christening of one of his grandsons, the son of Mr. Herman Pottlitzer, of that city.

Ephram Rosenthal, the horse jockey, was fined $1 and costs by Justice France to-day for assault on Tom Sargent. The other case was dismissed.

James B. White sues C. V. Nix, et al., to discharge heirs and quiet title to the Mayer house property. L. M. Ninde is counsel for the plaintiff.

Wm. H. Romey, a Nickel Plate brakeman, lost three fingers making a coupling at New Haven, Surgeon J. M. Dinnen dressed his wound at No. 24 Elms street.

Officer Limecooly arrested a Philadelphia traveling man for drunkenness yesterday. He gave his name as Sam Jones and after being bailed out left for the east.

Cordelia Barr has sold to Conrad Dreyer lots 2 and 3, Ayres' addition, for $850; C. A. Dupell to R. L. Romy, lots 17 and 18, Chute & Prince's addition, for $700.

Ah there! you men with small feet. Come in and see us at the Hoosier Shoe Store. There's something in it.

Smoke the Don Carlos cigar. w&s3m

The one-year old son of Adam Kahlbacker died yesterday at 65 Force street and will be buried to-morrow afternoon at 1 o'clock from St. Peters Catholic church.

William Rodenbeck, of the Mystic Anglers, is becoming very expert in casting a fly tor bass and last evening took several nice ones, using flies of his own make.

The steamer Chief Justice Waite is now making daily trips from Toledo to Putin-Bay, and leaves at 8:30 a. m. week days, and Sundays at 9 a. m. and connects at the Bay with the steamer Pearl for Cleveland and arrives there in the evening, thereby forming a daily line except Sunday.

One of the league pitchers receives $65 for each game he plays. Let's see: That amount would buy him twenty-one pair of men's fine low cut shoes at the Hoosier, and leave him sixty-six cents to invest in arnica. We have wired him to that effect.

Raspberries Reduced 5c Quart—Whortleberries Reduced 2½c Quart.

Blackberries, quart, 10c.
Whortleberries quart, 10c.
Choice pine apples, each 20c.
Water melons, each 25c.

FRUIT HOUSE.

"Footsteps on the sand of time" may be artistically executed with a pair of men's low cut shoes, which are selling for half price at the Hoosier Shoe Store.

Ask your dealers for the Don Carlos cigar, the best in the market. w&s3m

TO MY PRACTICE

I have changed my residence to

69 DOUGLAS AVENUE.

P. M. LEONARD, M. D.

SATEENS.

We are constantly receiving sateens and as a consequence can always show a new clean stock. Plain colors a specialty.

BATISTE.

A few more of those 38 inch Batistes at 9c. Another week will clear them. Call before it is too late.

We have just received a case of shirting cambrics. The prices on such goods are from 12 1-2 to 15c. Will let this lot go at 9c.

Globe Warehouse

58 Calhoun Street.

FITS STOPPED FREE
Marvelous success. Insane Persons Restored
Dr. KLINE'S GREAT NERVE RESTORER
for all BRAIN & NERVE DISEASES. Only sure cure for Nerve Affections, Fits, Epilepsy, etc.
INFALLIBLE if taken as directed. No Fits after first day's use. Treatise and $2 trial bottle free to Fit patients, they paying express charges on box when received. Send names, P. O. and express address of afflicted to DR. KLINE, 931 Arch St., Philadelphia, Pa.
See Druggists. BEWARE OF IMITATING FRAUDS.
March 30-eod a w 1yr.

Boston T Store.

Fresh home strawberries daily.
Spring chickens dressed to order.
Home grown vegetables every morning.
Bananas, oranges and all kinds of fruits.
Boneless chicken and turkey.
Deviled meats, ham, chicken, tonque &c.
Chase and samborn coffees.
Goods delivered to any part of the city.
Prompt attention given to orders by telephone No. 152.

A. J. DITTO & CO.
20 W. Berry St.

Glorious Fourth!

:o:

Everybody Celebrates!

:o:

The largest Stock of FIREWORKS ever brought to this city at wholesale and retail. Our prices are as low as the lowest. It will pay dealers in surrounding towns and committees on celebrations to call and examine our stock before buying elsewhere. Our Fireworks are all colored and satisfaction is guaranteed.

:o:

MAX. G. LADE,

Sportsmen's Emporium,

58 East Main & 52 Barr St.

The Fort Wayne Sentinel.

ESTABLISHED 1833. | WEDNESDAY EVENING, JUNE 29, 1887. | PRICE THREE CENTS

A SPECIAL

BARGAIN

—IN—

MISSES'

LISLE THREAD

HOSE!

Goods worth 50 and 45 cents will be sold for

23 CENTS!

GEORGE DEWALD

& CO.

Cor. Calhoun & Columbia

The Street Railroad.

Double Track on Calhoun Street

is now under contract for $10,300, which will give a five-minute service on Calhoun street, as far south as one block south of the Murray Foundry, and on Creighton avenue a ten minute service instead of twenty as formerly. The beautiful lots near Calhoun street and Creighton avenue in

THE WILLIAMS ADDITION,

will become more desirable and more valuable.

☞ Prices now are low on long time, with privilege of making payments, of any amount at any time to stop interest. Calhoun street is Fort Wayne's great central thoroughfare, passing through the heart of the city, and property in its vicinity is standard, always rentable and saleable.

Inquire of any of the Real Estate Agents in the city, who will be pleased to show plats and prices.

Incident of the Sepoy Revolt.

On the outbreak of the Sepoy mutiny against the English, in 1857, shocking cruelties were perpetrated. The English residents of towns within the limits of the insurrection were massacred; indeed, all India was in a fever of excitement.

Col. Leevin, in his "Fly on the Wheel," says that the magistrate in charge of the town of Banda narrowly escaped with his life at the beginning of the excitement. When the storm burst he was the only European left in Banda, the other residents having already sought refuge in Futtehpor.

The Nawab of Banda, although at heart in sympathy with the mutineers, yet preserved to the last an appearance of loyalty. The magistrate had been informed that a rising was imminent, and went to the Nawab to exhort him to use all possible influence to quiet the people.

Even as they sat talking, there reached them a murmur from the town without, swelling into a shout as the tumult came nearer. A dead silence fell in the room, and on looking up the Magistrate saw that the Nawab was smiling.

He knew then that his only hope lay in prompt action; so, drawing his revolver, he seized the Nawab by the collar and placed the muzzle against his forehead.

"Is a carriage likely to be soon ready for me to depart?" he asked, quietly.

"Yes, yes, sahib; one is now ready," vociferated the affrighted attendants.

"Then we will go at once."

Without relaxing his grasp of the Nawab's collar, they emerged from the palace and the immense mob outside hushed their clamor, in terror for their Nawab and in amazement at the daring of this solitary Englishman.

"Now," said the magistrate to the Nawab, "tell them that if I hear a hoot or an insult, or if any man's hand is raised against me, that moment will be your last."

The Nawab entered the carriage with him, and they drove off, no one daring to interfere. At twelve miles distant from the city the magistrate had a horse waiting for him, in case of a sudden emergency; so here he left the Nawab, politely thanking him for the pleasure of his company, and rode off unharmed to Futtehpoor.—*Youth's Companion.*

The Orpheus singing society, of this city, will give a picnic at Swinney's park on the Fourth of July. Come one, come all.

JOHN HAYS, Director.

25-1w

Robes.

We just received a large Shipment of Ladies robes in white cream and other shades handsomely trimmed at $1.85 each worth $2.50. A great bargain. Call soon at the Bee Hive.

M. FRANK & CO.,
60 and 64 Calhoun St.
Corner Berry St.

A. A. TALMAGE.

The Sudden Death of the General Manager of the Wabash in His Private Car at Peru, Ind.

CHICAGO, June 29.—Mr. A. A. Talmage the general manager of the Wabash system died very suddenly in his private car at Peru, Ind., last night.

The immediate cause of his death was Brights Disease, coupled with disentary. Mr. Talmage was on his way from St. Louis to Toledo, in charge of two physicians and accompanied by his wife. The party intended taking a yacht cruise around Lake Erie. He was suffering much pain all the way and on his arrival at Peru, his private car was side-tracked, where he died. The party returned to St. Louis.

A DESTRUCTIVE FIRE.

The Explosion of a Lamp Causes a Destructive Fire in Elizabethtown, Ky.

ELIZABETHTOWN, Ky., June 29.—A lamp exploded in the drug store of E. J. Elliott & Co. last night and started a conflagration that has swept away nearly one-fourth of the business portion of the town and defied all efforts to arrest its course. Charles Lotts' confectionery was the first victim after the drug store, then Bennett's saddlery shop, the bank of Elizabethtown, the building in which the *Messenger* newspaper office was located, the double front store of J. W. Slack, the store of Virgil Churchill, Joseph Lotts residence, with law offices, the postoffice, Quiggins' furniture store, and another building occupied as offices were burned. The loss will amount to $100,000, with insurance for that sum.

THE GIFTS.

Successful Close of the Catholic Orphans' Fair.

The fair and festival at Library hall closed last night amid brilliant scenes. There was a large assembly of gay people and well could its promoters congratulate themselves on the finale and the whole. The receipts of the festival will exceed $13,000 and a feature of the evening was the drawing by Mr. Louis Fox of a pretty screen painted by Miss May Grafe.

The following are the numbers that drew prizes in the grand gift distribution of the Orphans' fair.

No. of Tickets	No. of Prizes	No. of Tickets	No. of Prizes
1,227	1	2,019	39
59	2	4,056	40
1,534	3	553	41
5,094	4	5,099	42
3,704	5	4,372	43
1,597	6	155	44
3,181	7	3,592	45
4,492	8	3,749	46
513	9	2,370	47
690	10	4,486	48
761	11	3,919	49
69	12	4,329	50
86	13	2,955	51
3	14	4,771	52
3,612	15	492	53
2,856	16	2,574	54
902	17	2,462	55
5,295	18	5,246	56
3,567	19	381	57
2,541	20	3,444	58
4,985	21	2,738	59
3,576	22	1,557	60
5,244	23	2,622	61
4,024	24	3,333	62
3,022	25	4,384	63
3,448	26	4,331	64
2,236	27	2,291	65
1,719	28	4,823	66
1,441	29	3,618	67
1,612	30	3,143	68
1,175	31	2,476	69
1,382	32	136	70
5,312	33	2,097	71
3,982	34	3,464	72
4,755	35	4,757	73
4,318	36	4,096	74
2,779	37	2,704	75
1,912	38		

Foreign Flashes.

Mr. Lionel Louis Cohen, conservative member of parliament for North Paddington, is dead.

The Bremen police authorities have prohibited Liebknecht's lecture on the Knights of Labor at Berlin.

It is reported that the rebellion against the Ameer in Afghanistan is collapsing and that the Ghilzais are returning to their homes.

The tenants on the Kingston estates at Mitchelstown, Ireland, have resolved to resist the service of writs of eviction which it is proposed to issue against them. Mr. William O'Brien will shortly visit the tenants.

The Weather.

WASHINGTON, June 29.—Indiana, Fair weather, slight changes in temperature.

The Iron Workers Scale.

PITTSBURG, June 29.—The modified scale of iron workers was submitted to the manufacturers' committee this afternoon. Nearly all the extras which were tacked on to the scale were stricken off leaving simply the demand for an increase of 10 per cent. for puddlers and finishers. Manufacturers ask for some classification for sheet mills as last year. They also ask to have the twelve-inch mill scale and roll-turners schedule stricken off. With these modifications they say they will sign the scale. All the indications now point to an amicable adjustment of the difficulties. At to-day's conference the threatened strike will be averted.

ST. AUGUSTINE'S.

Its Annual Commencement To-morrow Night and a Glance at Its Studio.

The commencement exercises of St. Augustine's academy, to be held in Library hall to-morrow evening, June 30, will follow so quickly upon the close of the Orphan's Fair, that it left only to-day to remove the pertainings of the fair.

It will therefore be impossible for the sisters to have their art exhibition this year, there being no time to arrange the large collection of about two hundred pieces that have been executed at St. Augustine's academy this year. Landscapes in oil and in pastelle, portraits in oil, pastel and crayon; head studies in pencil, pastel, crayon and oil; fruit and flower studies in oil and water colors; antique vases, table scarfs, etc., on velvet, decorated chin; transparencies on bolting cloth, placques, and many other ornaments.

The sisters regret this very much, especially as the classes in the various branches of art, both for the young ladies who attend the Academy as day scholars and those for ladies from the city, have never been so numerous since St. Augustine's studio was opened. And there has always been artists among the sisters of this time-honored Academy.

Following is a partial list, the full list will be given next fall when the sisters intend to have an art exhibition:

Mrs. J. W. Hunter, an amateur in art, seven heads in oil and in pastel, several crayon studies (figures) china tea set in enamel colors, studies in fruit and flowers, tapestry painting on bolting cloth, monochromes, antique vases. Every piece of Mrs. Hunter's work is exquisitely done.

Miss Bessie Hedekin, who is going through a thorough course of head studies, excels. Sixteen heads of various sizes and styles of coloring, two portraits and transparencies on bolting cloth are the work of this year.

Mrs. Needham, four landscapes in oil.

Miss Lou Didier, Ecce Homo after Guido, portrait, head studies, etc.

Miss Nellie Dowell, a norwegian scene with its peculiar tints, a river scene after Cole, study of roses, antique roses, and several well executed pencil drawings.

Miss Bertha Miller is preparing for portrait painting by a thorough course of heads. She has done six heads in crayon and pastel, sketches from nature, and excels in free hand drawing.

Miss Josephine Mariotte, antique vases.

Miss Mamie Trautman, four landscapes in oil, velvet cushion in oil, placques, flowers in water colors, antique vases, etc.

Miss Katie Gilmartin, landscape, modelling in clay, flower study.

Miss Julia Shea, snow scene and mountain gorge in oil.

Miss Carrie Trautman has nearly completed the primary course in free hand drawing and paints in water colors.

Miss Louisa Lang, two landscapes in oil, studies in free hand drawing, placques, flowers.

Miss Edith Brown, three landscapes in oil and several antique vases.

Miss Madeline Meegan is going through a course of drawing and water color painting.

Miss Katie Noll, three landscapes in oil, flowers and free hand drawings.

Miss Maggie Logan, pencil sketches and water color paintings.

Miss Rose Anderson, pencil sketches and water color studies.

The painting enumerated above as well as many of those not mentioned, evinces the steady application and remarkable talent of the pupils.

Foreign.

BOMBAY, June 29.—The natives state that Sirdar Nor Mohamed, a leader in the Ghilzai rebellion, recently captured the guardez without fighting and afterwards marched upon Ghuzni. He gave battle to the Ameers troops twice before Ghuzni, killing 180 of them and is now besieging that town.

PARIS, June 29.—The Radicals are offended at the conduct of Monsignor Rotelli, the new papal nuncio at Paris appearing as principal guest at the recent royalist soirée and intend to question the chamber of deputies about it.

DUBLIN, June 29. Prince Albert Victor to-day laid the foundation stone for a new wing of the hospital for incurable at Donny Brook. He was fairly well received and but few hostile cheers greeted him.

SIMLA, June 29.—Gholam Haider Kahn has defeated the Ghilzais near Isthaloh and killed a large number of them.

LONDON, June 29.—The queen's garden party at Buckingham Palace this afternoon was a great social event. Seven thousand invitations were issued and all royal visitors who came to attend the jubilee were present.

The Yale Commencement.

NEW HAVEN, Conn., June 29. The commencement exercises of Yale to-day were attended by a very large audience, among which were many notable people, Senator Evarts, Chief Justice Waite and Governor Lounsbery occupied seats on the platform.

Mrs. Fairbanks, aged seventy seven, mother of Clark Fairbanks, of this city, died at Indianapolis this morning, of old age. Mr. and Mrs. Fairbanks, of this city, go there to-night.

THE SACRED HEART.

The Nineteenth Annual Commencement Recorded as a Pleasing and Brilliant Event.

The Academy of Our Lady of the Sacred Heart has added the nineteenth annual commencement to its honors. The school is six miles north of Fort Wayne on a very pretty elevation and its surroundings grow more beautiful each year.

To this lovely retreat a steady line of carriages were driven yesterday morning and it was after 10 o'clock when the curtain in the Academy hall disclosed the fair scholars to a large and very appreciative assembly.

A march from Tannhauser, by the Misses Didier and Schnelker, with harp accompaniment by Miss Barnes, opened the exercises. Miss Irma Jefferds welcomed the visitors in a very expressive "salutatory" and acquitted herself so nicely that the greeting from the vocal class put a crowning effect to her words, with Miss J. A. Albert as piano accompanist. A dialogue in the French tongue, by the Misses Didier and Miss Jefferds was seemingly enjoyable as Max Oesten's "Invitation to the dance," certainly was as presented by a sweet vocal quartet, Mrs. E. E. Cady, and the Misses Jefferds, Carroll, Barnes and N. Parker.

Then came two essays—The "Tides," by Miss Flora O. Didier, and "Poverty," by Miss Annella Carroll. Miss Didier explained the phenomena of the sea and likened it to the tide in the affairs of men, while Miss Carroll pointed out how "poverty" reared genius, strengthened intelect and sent the powers of men into prominence. The papers were very creditable and of much interest.

The Misses N. Parker, D. Barnes and M. Parker rendered Von Weber's selections from Oberon, and then "Filiola," a drama in six acts, was presented. It pictured the vanity and longings of youth in contrast to the cares and burdens of riper age and had its moral in favor of the former. The play was very nicely and neatly rendered by the following cast:

Filiola, a little girl............Miss Edith L. Phillips
Filiola, a young matron.....Miss Nina B. Parker
Madame Pauline, Filiola's mother. Miss Catherine H. Schnelker
Madame Furiosa-Contradictor......Miss Desdemona Ebersole
Berenice, Filiola's nurse......Miss Catherine E. Phibbs
Euphrosyne, maid to Madame Furiosa Miss Mary A. Redmond
Phenicia, maid to Filiola.............Miss Maude M. Cleary
Fairy Mirabela ...Miss Rosa A. Didier

FILIOLA'S CHILDREN.

Cornelia, ...Miss Margaret Lilly
Agatha............Miss Alice L. Hebert
Figrina ....Miss Laura Cloutier
Filina...............Miss Bessie Stein
Rosina..............Little Bertha Tyrrell
Carina ....Little Marie-Lis Smith

The scenes were dotted by musical selections and between the acts the Misses Cleary and Jefferds, the Misses Carroll, Phibbs and Ebersole, the Misses Cady, Jefferds and Carroll, Miss Flora Didier, and by request Miss Effie D. Putnam favored and delighted the listeners with numbers on the piano and harp.

Miss Julia M. Cleary, the graduate, read the valedictory essay, taking for her subject "Progress." She humbled the modern boasts by recounting the matchless achievements of earlier ages and turning to her classmates and the good sisters recounted the happy school days of the former and the blessings of education and refinement instilled into their minds by the latter. It was a very pretty composition and at its close Rt. Rev. Bishop Dwenger conferred the prizes and medals of honor as they were announced by Mr. W. P. Breen.

Graduation medal in the academic department, Miss Julia Cleary.

Gold medal for amiable and correct deportment, Miss Catherine Schnelker.

Gold medal, services in the choir, presented by the Rev. B. Roche, C. S. C., Miss Irma Jefferds.

Gold medal for improvement in penmanship, Miss Dora Barnes.

Hon. Charles McCulloch made the closing remarks and in the happiest vein pointed out how to properly pursue happiness and the virtues that make life lovely in a continuous ray of sunshine. It was a master paper from a cultured mind and will be published in full.

The Misses Herbert, Cleary and Didier rendered the retiring march and the guests repaired to the dining hall where a delicious feast was spread.

Hours were then passed in the art studio where Sister Resurrection and her good and kind coadjutors took the greatest pleasure in pointing out the innumerable and elegant works of art and needle and pen. The pleasant grounds had their charms and the old chapel, too, had its callers. The day was exceedingly pleasant and so enjoyable that it will ever be recalled in connection with the excellence, completeness and refinement of the Academy of Our Lady of the Sacred Heart, which is an honor to its supporters and pupils, not to enumerate its blessings and advantages it bestows and enjoys.

It's nice to be a papa, so says F. Boecker, the Fairfield avenue druggist. Cigars are free, the advent of a young daughter the cause. Mother and child doing well.

Wants the Liquor Law Enforced.

AUGUSTA, Maine June 29.—Gov. Bodwell has sent a communication to the state attorney general and to every county attorney in the state calling their attention to the fact that a conspiracy exists to evade the prohibitory liquor law by an unjustifiable interpretation of the United States revenue regulations, regarding the sale of liquor or imported packages and calling upon them to enforce this law to its fullest extent.

OLD KING COAL.

The Dominion of the King of Black Diamonds Extends Over All—Why Coal Should be Bought Now—Interview With a Prominent Dealer.

It would appear that the duty of a prudent housekeeper is to make his purchases of winter fuel at once. Indeed a delay of only a few days may largely increase the expense.

Meeting Mr. James Wilding, the well-known coal dealer, a SENTINEL reporter caused him to submit to the following interview:

"When may a person most economically purchase his coal?"

"A prudent person," replied Mr. Wilding, "will buy his coal at once."

"Oh, yes, and you will perhaps add that he should purchase exclusively from Wilding & Son?"

Mr. Wilding smiled and continued, "Oh, I am not so selfish as that, but you asked me a fair question and I wanted to give you and others the benefit of my experience. If you buy of any other dealer I shall not object, so that he gives you a chance to benefit yourself before the price is advanced."

"Why, is coal going up?"

An advance of all freights may soon be expected because of the operation of the inter-state commerce law, and coal must go up in order that the additional cost to the dealer may be met.

"Do you expect any more troubles from the unsettled labor question," was asked.

"Certainly I do, and these fresh troubles may precipitate another lock-out, and of course the price of coal will go up as the production decreases. There is at the present moment a grave disposition on the part of the miners to strike. In fact they have submitted their ultimatum, to take effect August 1st."

"What about the supply of coal at the trade centers?"

"There is an alarming shortage," said Mr. Wilding, "and if the demands of early and prudent purchasers should continue strong there will be trouble ahead for people who cannot afford to pay big prices for their fuel."

"Is this demand likely to continue strong?" was asked.

"It is altogether probable that a largely increased demand will soon be noted. This is but natural as the end of warm weather approaches. Then, beside, there is a general improvement in business all over the country. This means a greater consumption of coal hence an increased scarcity unless the supply should be largely added to and this is by no means likely after considering the reasons already given."

In an earnest conversation with Mr. Wilding, which was full of instructive points on the important question of the supply and demand of fuel for the winter consumption of families and manufacturers the reason given by him, as above stated, why prudence and economy would be consulted by timely purchase seemed to be conclusive. The prospects of an early advance in coal is a matter that comes home to every householder and if the printing of Mr. Wilding reasons for predicting a considerable increase of price shall have convinced our readers that the early laying in of a winter supply of fuel will be the proper and judicious thing to do, this interview will not have been had in vain.

Wilding & Son are among the heaviest dealers in Indiana and their experience should be turned to profitable account by every reader of THE SENTINEL. In a nut shell the interview may be said to show that the early buyer of coal will make a large saving which will assuredly be lost to those who neglect to purchase while a low price may be had.

THE MARKETS.

The Prices From the Great Business Centers of the Country.

NEW YORK, June 29.—Wheat, irregular; June advanced 6¼c, July, declined ½@¾c, later months shade better. No. 2 red June, 92½@93c. Corn, shade lower and moderately active, 46@47c. Oats, ½@¾c lower, active 33@40c.

TOLEDO, June 29.—Wheat, quiet steady, 86c. Corn, quiet, 38½c; Oats, firm, August, 27c bid.

CHICAGO, June 29.—Wheat firm, 69¾c. Corn, about steady at 35¾c. Oats, firm at 28c. Rye, 51c.

Ohio Prohibition Convention.

DELAWARE, Ohio, June 29.—The state prohibition convention was called to order at 2 p. m. by B. S. Highley. Rev. C. Elwood Nash, of Akron, was chosen temporary chairman, L. B. Logan, Youngstown, secretary. After which the convention adjourned until 9 o'clock tomorrow morning. The prominently mentioned candidates for Governor are C. L. Work, of Portsmouth, Martin Bolkey, Highland county and W. H. Doane, Cleveland, with the chances in favor of the last named.

The best and strongest fence is the Universal Combination fence. Leave orders at 67 East Columbia street, C. Westenfeld. 11-d&w

ALL FOR LOVE.

A Young Woman Poisons Herself Because She Was Disappointed in a Love Affair.

LAFAYETTE, Ind., June 29.—Alice Ford, aged twenty-three, died this morning from the effects of paris green, self administered, with suicidal intent. Letters left by the unfortunate young woman, show that she had been deserted by a young man named Chilton.

Unable to win him back, and passionately in love with him, she took poison. Two previous attempts, she stated in one letter, had proved unsuccessful, and she took the poison, she states because her heart was broken through disappointment. The coroner will not hold a post-mortem.

AMONG THE SHOPS.

Items of Interest Gathered up and Recorded for the Benefit of the Men in These Busy Industries.

The railroad crossings on Clinton street are being repaired.

The round house in the Pittsburg shops is being whitewashed.

Robert Schellhammer, an employe of the Bass works, is on the sick list to-day.

Henry Freck, of the Bass works, was taken sick this morning and was unable to work.

Mrs. Chas. Wood was in the city on Sunday visiting her daughter, Mrs. Wm. Hatfield.

Four employes were discharged from the Wabash railroad shops in this city yesterday.

Ira Burger, a fireman on the Pittsburg, went to Peoria, Ill., to-day to remain until after the Fourth.

The electric light works will give their employes an opportunity of celebrating the Fourth by granting them a holiday.

Joseph Earl, the genial clerk in the round house of the Pittsburg shops, has the thanks of THE SENTINEL reporter for favors.

Robert Wilson, of the Bass works attended the commencement exercises of the Academy of the Lady of our Sacred Heart yesterday.

The coupling on one of the freight cars on the Grand Rapids road was broken this morning and the car was left here for repairs.

Chester B. Hamilton, an employe of the Bass works, who was called to Michigan a few days ago by the death of his mother, has returned.

William Bohling, a moulder in the Bass foundry is detained at home to-day by the very severe illness of his daughter, who is not expected to live.

Joseph Schnee, who had his foot injured a few days ago by a falling beam at the Bass works, is still kept at home and not able to return to work.

The Bass Foundry and Machine works have completed a 14x16 engine, which, with one of Hoffman's patent band saw mills, will be shipped to California.

John Sullivan and David Tettering, two well-known engineers on the Pittsburg road, are enjoying a vacation of six weeks, which they are spending in the east.

Henry M. Zenner, the popular machinist in the Bass works, expects to spend his Fourth either in learning how to raise chickens or by going up in the baloon at the fair grounds.

Conductor F. M. Mank, of the Plymouth accommodation on the Pittsburg, Fort Wayne and Chicago railroad, has moved his family to Plymouth, which place will be their future home.

Joseph Bryant, an employe in Olds Wheel works, and Miss May Thompson, of this city, were married this morning at 9 o'clock in the Cathedral and will go to house keeping at once on Buchanan street. The party were very pleasantly entertained at the home of Mrs. Clayton Key, on Holman street, from which place the party went to the Cathedral.

Jacob Landing, of Milan township has just completed remodeling and painting his residence, and it is conceded by many that it is the finest residence in Milan township.

The Massachusetts Shoe Store is receiving a new front.

An Enormous Pie.

When the British corn laws were repealed in 1846 a general jubilee was held in various parts of the united kingdom. At Denby Dale, Yorkshire, a monster pie was baked and fragments of it have been carefully preserved to this day. A correspondent writes: "A Denby farmer had a small cabinet made, in which was kept a small portion of the crust, and one day, I well remember, I was given a small, flat like piece in order that I might say I had tasted the veritable pie. The composition of the pie was as follows: Flour, 623 pounds; suet, 914 pounds; lard, 19 pounds; fresh butter, 16 pounds; beef, large ... one calf, five sheep, seven hares, fourteen rabbits, four pheasants, four patridges, two brace of grouse, six pigeons, two turkeys, two ... fowls, four ducks, four geese, four fowls sixty three small birds, and ... pound of pepper. The circumference of the pie was twenty-one feet, and its height or depth two feet three inches."—*Leeds Mercury.*

ROYAL

BAKING POWDER

Absolutely Pure.

This powder never varies. A marvel of purity, strength, and wholesomeness. More economical than the ordinary kinds, and can not be sold in competition with the multitude of low test, short weight alum or phosphate powders. Sold only in cans. ROYAL BAKING POWDER CO., 106 Wall st., N. Y. 1sa26

NEW ADVERTISEMENTS.

WANTED LADIES TO WORK FOR US at their homes. $7 to $10 per week can be quietly made. No photo painting, no canvassing. For full particulars, please address at once, CRESCENT ART CO., 147a Milk st., Boston, Mass. box 5170

Write TO CLARK'S BUSINESS COLLEGE ERIE, PA., for circulars. The best school in America. Fall term begins Aug. 30. Mention this paper.

HIRES' IMPROVED ROOT BEER. Package, 25c., makes 5 gallons of a delicious, sparkling temperance beverage. Strengthens and purifies the blood. Its purity and delicacy commend it to all. Sold by all druggists and storekeepers.

PARKER'S GINGER TONIC

The Best Cure for Coughs, Colds, Asthma, Indigestion, Inward Pains, Exhaustion. Combining the most valuable medicines with Jamaica Ginger, it exerts a curative power over disease unknown to other remedies. Weak Lungs, Rheumatism, Female Complaints, and the distressing ills of the Stomach, Liver, Kidneys and Bowels are dragging thousands to the grave who would recover their health by the timely use of PARKER'S GINGER TONIC. It is new life and strength to the aged. 50c. at Druggists. HISCOX & CO., 163 William Street, N.Y.

DEAFNESS its causes, and a new and successful CURE at your own home, by one who was deaf twenty-eight years. Treated by most of the noted specialists without benefit. Cured himself in three months, and since then hundreds of others. Full particulars sent on application. T. S. PAGE, No. 41 West 31st St., New York City.

CURE FOR THE DEAF. Peck's Patent Improved Cushioned Ear Drums PERFECTLY RESTORE THE HEARING, no matter whether deafness is caused by colds, fevers, or injuries to the natural drums. Always in position, but invisible to others and comfortable to wear. Music, conversation, even whispers heard distinctly. We refer to those using them. Send for illustrated book of proofs free. Address F. HISCOX, 853 Broadway, N. Y.

PENNYROYAL PILLS
"CHICHESTER'S ENGLISH."
The Original and Only Genuine.
Safe and always Reliable. Beware of worthless Imitations. Indispensable to LADIES. Ask your Druggist for "Chichester's English" and take no other, or inclose 4c. (stamps) to us for particulars in letter by return mail. NAME PAPER. Chichester Chemical Co., 2818 Madison Square, Philada., Pa. Sold by Druggists everywhere. Ask for "Chichester's English" Pennyroyal Pills. Take no other.

KASKINE

(THE NEW QUININE.)

A POWERFUL TONIC that the most delicate stomach will bear.

A SPECIFIC FOR MALARIA, RHEUMATISM, NERVOUS PROSTRATION, and all Germ Diseases.

THE MOST SCIENTIFIC AND SUCCESSFUL BLOOD PURIFIER. Superior to quinine.

Mr. F. A. Miller, 539 East 136th street, N. Y., was cured by Kaskine of extreme malarial prostration after seven years suffering. He had run down from 175 pounds to 97, began on Kaskine in June, 1886, went to work in one month, regained his full weight in 6 months. Quinine did him no good whatever.

Mr. Gideon Thompson, the oldest and one of the most respected citizens of Bridgeport, Conn., says: "I am ninety years of age, and for the last three years have suffered from malaria and the effect of quinine poisoning. I recently began with Kaskine, which broke up the malaria and increased my weight 22 lbs."

Mrs. T. A. Solomons, of 159 Halliday street, Jersey City, writes: "My son Harry, eleven years, was cured of malaria by Kaskine, after fifteen months' illness, when we had given up all hope."

Letters from the above persons, giving full details, will be sent on application.

Kaskine can be taken without any special medical advice. $1 per bottle. Sold by or sent by mail on receipt of price.

THE KASKINE CO., 54 Warren St., New York

It is "Bear" nonsense to suffer with heat.

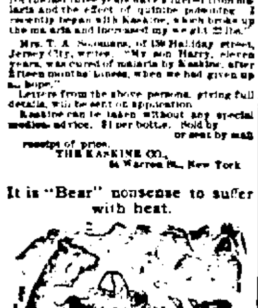

GO TO GELLER'S ICE CREAM PARLORS and cool off. Ice cream made of pure rich cream. Sherbets made of the juices of fresh fruits. Refreshments of all kinds. Fine cakes and confectionery. Ice cream and sherbets delivered to all parts of the city. Telephone No. 163.
May 13-tf. W. F. GELLER.

Daily Sentinel

WEDNESDAY, JUNE 29, 1887.

THE pressing question before Governor Church, of Dakota, is whether he can chew gum. He has moved to Bismarck, where chewing gum is the chief occupation of all people recognized in good society, and the Governor cannot be received into the best circles until he learns to work his jaw on a wad of spruce.

DANNIE SULLIVAN, of Boston, jumped on a low shed to get a ball the other evening and stumbled over two electric wires, thus completing a circuit, and sending a tremendous current of electricity through his little body. When found he was dead; his clothing was burning, and the flesh in contact with the wires was burned to a crisp.

A MARYLAND authority says: "If you want to get a peanut at its best, you should eat it half an hour after it has been roasted. People who are disposed to be dyspeptic should not eat many—it would be better if they did not eat any at all. Properly roasted peanuts are healthy for healthy people. The ordinary peanut eater eats one a minute, which is too fast."

OF the amount of silver in existence $4,000,000,000 is estimated to be in coin and bullion, $1,200,000,000 in watches, and the remainder in plate, jewelry, and ornaments. Of the amount in existence, $4,754,000,000 is estimated to have been obtained from North America, $736,000,000 from South America, $63,000,000 from Europe, $17,000,000 from Africa, and $31,000,000 from Asia, including Australia. New Zealand, and Oceanica. The amount of the precious metal in existence is estimated at $13,974,000,000.

MARYLAND oystermen formerly worked hard in the winter and early spring and lived in the summer on the money thus earned. They had plenty of food but very little money. The Maryland steamboat company built a wharf at Roaring Point and issued a circular advising the men to cultivate their land and sell the products. The advice was followed, and each trip of the boat from the wharf now carries away shipments from 150 consignors. The oystermen at other points are following the example.

THE cock of the rock is, next to the crane, the bird of the western hemisphere noted for the strangeness of its evolutions. When the breeding season begins ten or twenty of the birds will form a ring, facing inward. A small bird takes its place in the center and begins to hop about, toss its head, lift its wings, and go through all the strange movements possible, which appear to be watched with great interest by the rest. When the performer is thoroughly exhausted he retires to the circle and another bird enters the ring, and so on, until all have been put through their places, when the pairs probably make their selection. Often the birds are so exhausted after the dances that they can hardly fly, lying panting on the rocks.

THE forest area of the United States seems to be less than 450,000,000 acres, of which more than 10,000,000 acres yearly are destroyed by fire, and to supply the needs of fuel, ties, lumber, etc., it is estimated that certainly not less than 10,000,000 acres are denuded, altogether an area of over 60,000 acres per diem, the product representing a value of more than $700,000,000 per annum. The consumption of the forests in supplying our railroads with ties is enormous, and increasing with the rapid extension of the roads. It is estimated that the building of existing roads has taken the available timber from an area as large as the States of Rhode Island and Connecticut, and that to keep them in repair by replacing decayed ties with new ones requires annually the yield of more than 500,000 acres. In 1853 the forest area of Ohio was 55.27 per cent. of the area of the State. In 1881 it was but 22.53 per cent. A similar rapid consumption of the forests has taken place in other States. In many cases the flow of streams has been lessened or made irregular by the removal of the forests from their vicinity. Floods and droughts have become more frequent and destructive from the same cause, and agriculture and manufactures have suffered greatly in consequence. The consumption of the forests so far exceeds their growth that if no effective measures are taken to check the decline, the forests would entirely disappear within a hundred years. The great pine forests of the Northwest will hardly last till the close of the century.

Vigor and Vitality

Are quickly given to every part of the body by Hood's Sarsaparilla. That tired feeling is entirely overcome. The blood is purified, enriched, and vitalized, and carries health instead of disease to every organ. The stomach is toned and strengthened, the appetite restored. The kidneys and liver are roused and invigorated. The brain is refreshed, the mind made clear and ready for work. Try it.

THE COMMON COUNCIL

Bills Allowed, Reports of the Various Committees and Resolutions.

The common council of the city of Fort Wayne met in the council chamber Tuesday evening, June 21, A. D. 1887, in regular session. His honor Mayor Muhler in the chair, and present the following members, viz:

Councilmen Buttenbender, Doehrman, Griffith, Hazzard, Huber, Kelker, Lahmeyer, Meyer, Michael, Monahan, Read, Schied, Sheridan, Williams, Wessel, Woulfe and Wehber.—17.

Absent—Councilman Rennell—1.

The minutes of the last regular session having been delivered to the councilmen were on motion of Mr. Michael approved as published.

BILLS ALLOWED.

The following bills were on motion of Mr. Wessell allowed:

Street Commissioner's pay roll	$516 00
H. Michael	30
Simon Roerger	51 80
Peters Box & Lumber Co	72 00
Geo. Ehrman	6 00
C. R. Jenne	3 00
Central Union Telephone Co	17 80
Ella Taleme	4 00
Kaag Bros	90
Geo. R. Wells	21 45
C. H. Miller	75
Siemon Bros	28 28
Paul F. Wolf	4 00
W. L. Logan	2 00
Joe H. Brimmer	4 48

The bill of Fred C. Boltz, for $15, was referred to the committee on streets.

The bill of J. A. M. Storm for $3 20 was referred to the committee on finance.

PETITIONS.

Fred Dalman and others asked for a 24-inch sewer on Fairfield avenue, from the Wabash road to the alley south of Ira L. Sturgis' addition; thence along the alley between the avenue and Rine street to DeWald street. Referred to the sewer committee.

Rt. Rev. Bishop Dwenger prayed for an extension of the water mains of Wells street to the northern limits of the city. Referred to the committee on water works.

John Liffe asked for an extension of the water pipes from Superior street to the Nickel Plate road. Referred to the committee on water works.

C. R. Higgins and some eighty-five others protested against the proposed narrowing and improving of Berry street. Concurred in.

Miller & Moritz and fifteen other of the largest property owners on the east side of Calhoun street prayed for a 12 foot sidewalk on the side of the street named, from Nickel Plate road to the Pittsburg road. Referred to the committee on street.

Adam Rothfell remonstrated against the issuance of a precept to Wm. Horstman against him as he repeatedly attempted to pay said claim, but could find no one authorized to receive it. Referred to the committee on streets and city attorney.

C. M. Flinn and others asked that the water mains be extended on Cass street to within 100 feet of the Muncie track. Referred to committee on water works.

J. E. Graham asked leave to build his own sidewalk and remove the electric light poles in front of lot No. 1 Creighton avenue. Referred to the committee on streets.

Henry M. Williams submitted a plat of Williams' addition to Mechanicsburg. The plat was referred to the committee on streets and civil engineer.

Wm. Tochtum asked permission to screen gravel taken from the city pit. Referred to the committee on streets.

The clerk reported in writing, charges against Street Commissioner O'Brien. On motion the council determined to investigate the charges, and Thursday the 7th day of July at 7:30 p. m. was fixed as the time of trial. The clerk was instructed to serve notice and a copy of the charges upon the street commissioner as directed by the ordinances.

REPORT OF COMMITTEE ON FINANCE.

To His Honor the Mayor and Common Council.

Your committee on finance would respectfully report:

That we have compared the reports of the city clerk and treasurer for the month of May and find them to compare with the books of their different departments.

We have also canceled and destroyed orders, coupons and bonds redeemed during the month of April 1887, to the amount of eighty-three thousand fifty-five 24-100 dollars.

We have also examined the report of the city weigh master and found the same to be correct.

In reference to the resolution of H. A. Read, recommending the compromise of Baltes & Rystone, we report in favor of same and recommend the sense of the resolution carried out by his honor the mayor and city attorney and committee on finance.

D. MONAHAN,
W. DOEHRMAN, } Com.
HERMAN MICHAEL.

Concurred in.

REPORT OF FIRE COMMISSIONERS.

To the Honorable Mayor and Common Council.

We, your board of fire commissioners, would respectfully report:

1. We have awarded the contract to furnish 8 miles of telegraph wire to E. Gilmartin and report contract.

2. We report that we have received two proposals for cedar poles, but the commissioners are of the opinion that we can get them for less money by readvertising and therefore recommend that the commissioners be instructed to readvertise and in place of 30 poles 45 feet long to make it 40 poles 45 feet long.

W. DOEHRMAN,
H. A. READ, } Com.
A. KELKER,

Concurred in.

REPORT OF THE COMMITTEE ON MARKETS.

To the Honorable Mayor and Common Council.

We your committee on markets, to whom was referred the resolution of Councilman Wehber relating to the sprinkling of the market space before market days and as to the repair of market stands when necessary, report adverse to having the market master do such work, but do report in favor of having committee on markets to report contract to lowest bidder for doing such work at the next meetings of this council, and we recommend that said committee cause all necessary repairs to stands and stalls as the same shall become necessary from time to time.

W. D. MEYER,
C. H. BUTTENBENDER, } Com.
LOUIS HAZZARD.

Concurred in.

REPORT OF COMMITTEE ON GAS AND STREET LIGHTS.

To the Honorable Mayor and Common Council.

We, your committee on gas and street lights, respectfully report.

Adverse to the resolution of Councilman Griffith, to have an electric light placed on the corner of Poplar and Walnut streets. We have made careful inquiry and diligent search and are unable to find the aforesaid location. However the appropriation will not admit of an additional light.

H. A. READ,
A. KELKER, } Com.
W. DOEHRMAN,

Concurred in.

REPORT OF COMMITTEE ON STREETS AND ALLEYS.

To His Honor the Mayor and Common Council.

We, your committee on streets and alleys respectfully report:

1. The contract of Thomas H. Ahern for cedar block pavement on Calhoun street.

2. Contract of George Ehrman for sidewalk on east side of Hanna street.

3. Contract of George Ehrman for sidewalk on west side of Fox street.

4. Contract of George Ehrman for sidewalk on south side of Taylor street.

5. Contract of John Mirann for sidewalk on north side of Dawson street.

6. Contract of Roth & Keller to grade and pave with stone flagging the west side of Calhoun street from Main street to the N. Y., C. & St. L. R. R.

7. Contract of Wm. Horstman for grading the alley west of Grand avenue.

8. Contract of George Ehrman for sidewalk on south side of Fox street.

9. In relation to the proposals to macadamize Wayne street we recommend the proposals be rejected and the same readvertised.

10. In favor of resolution of Councilman Huber to grade and raise the sidewalk on the north side of Hoffman street.

11. In favor of resolution of Councilman Huber to grade and relay the sidewalk on the north side of High street, bordering on lot 31, Bowserville addition.

12. In favor of resolution of Councilman Hazzard to grade and pave the sidewalk on the south side of First street.

13. In favor of resolution of Councilman Griffith to grade and pave the sidewalk on the west side of Nelson street.

14. In favor of resolution of Councilman Doehrman to grade and pave the sidewalk on the west side of Cedar street.

15. In favor of resolution of Councilman Doehrman to grade and pave the sidewalk on the south side of Wayne street, as per resolution.

16. In favor of resolution of Councilman Griffith to grade and pave the sidewalk on the east side of Broadway, as per resolution.

17. In favor of resolution of Councilman Monahan to grade and pave with cedar blocks East Main street from Court to Barr street.

18. In favor of resolution of Councilman Schied to grade and pave the sidewalks on the east side of Clay street from Wallace street to the first alley south of Charles street.

19. In favor of resolution of Councilman Wessel to grade and pave the sidewalk on the south side of Horace street, from John street to Holton avenue (instead of north side, as per resolution.)

20. In favor of resolution of Councilman Wessel to grade and pave the sidewalk on the east side of Gay street from Wallace street to Creighton avenue.

21. In favor of resolution of Councilman Schied to grade and pave the sidewalk on the north side of Creighton avenue, from Hanna to Smith street.

22. In favor of resolution of Councilman Schied to grade and pave the sidewalk on the south side of Lewis street, from Lafayette to Jane street.

23. In favor of resolution of Councilman Wessel to grade and pave the sidewalk on the north side of Taber street.

24. In favor of resolution of Councilman Schied to grade and pave the sidewalk on the west side of Warsaw street.

25. In favor of resolution of Councilman Schied to grade and pave the sidewalk on the east side of Warsaw street.

26. In reference to the resolution of Councilman Schied, asking to have gutters made and the street filled up on Taber street, would report that as soon as a sidewalk is built on the north side of said street said work should be done.

27. A petition signed D. J. Shaw and others and referred to your committee, asking to have Grant street narrowed ten feet by cutting ten feet on the north side, your committee is of the opinion that said request is unjust and would benefit only the owners of lots on the north side by gaining ten feet and the owners of the south side would gain nothing. If the street is too wide, let them come in and ask to have their sidewalks widened on both sides; this improvement would benefit them all. We therefore report adverse to the petition.

28. In relation to resolution of Councilman Huber, instructing the street commissioner to advertise for broken stone, we report the same will be done.

29. In relation to petition of Ed Seidel and others, asking to have the east half of the alley between Calhoun and Harrison streets paved with cedar blocks, would ask until next meeting to report.

30. We have also instructed the street commissioner to fill up that part of the old feeder canal as occupied by Wells street.

31. The petition of Miller & Moritz and others, asking this council to widen the sidewalk on the east side of Calhoun street from Berry to Wayne street and referred to your committee, having reported to this council some time ago in relation to said east side and we are still of the same opinion, a few property owners asking at that time to have the sidewalks widened to a width of 12 feet from the north railroad to the south railroad on said Calhoun street, and your committee reported adverse, for the reason that said east side is not used as much as the west side and a 10 foot sidewalk would answer for some time to come and now these petitioners are asking for one square only, and we, in our opinion, believe by granting their request would be doing wrong to the other property owners asking the same privilege and would also change the appearance of the street by having only one widened. We therefore report adverse to the petition, but would say if the property owners along said east side wishing to have their sidewalks widened to a width of 12 feet, said work should be made uniform from one end to the other and not allowing one square the privilege and refusing another. Said work should be done only by the consent of at least two thirds of the property owners adjoining said street.

32. An ordinance to open Huffman street, and also one to open Fourth street, was referred to your committee. We would report we find said ordinance in all things regular and recommend its passage.

33. In reference to the petition of R. J. Fisher and thirty-three others, praying for the improvement of Berry street and the narrowing of the roadway thereof, we report that we are still of the same opinion as we reported a year ago. In this petition at hand now heavy tax payers ask for this improvement, but we think it is wrong to assess the property owners on Berry street again for the same improvement that they have paid some time ago, and not improve other streets in the near vicinity. By improving this now would bring all the heavy traffic on said street, except by special ordinance forbidding to use said street for heavy hauling, and we also have to take into consideration the number of feet abutting upon said street represented by said petitioners is 1,015 feet, whereas there are about 10,300 feet abutting thereon, exclusive of street crossings. This is less than one-third of the property owners. If the petition was signed by two thirds of the property owners we feel that we could report favorably, notwithstanding the large sum the city would have to pay for the street and alley crossings, but the majority of the property owners are not asking for the improvement and we do not feel like putting such a great expense against the property owners abutting said street.

HERMAN MICHAEL,
JOHN WESSELL, Jr., } Com.
H. A. READ,

Concurred in.

REPORT OF COMMITTEE ON SEWERS.

To the Honorable Mayor and Common Council.

We, the committee on sewers, make the following report.

1. We have awarded the contract to J. Derheimer for constructing a 15-inch sewer in the alley between DeWald street and Creighton avenue, from Harrison street to the first alley west of Calhoun street.

2. We have awarded the contract to W. Borgmann, jr., for cleaning the sand pits.

3. In favor of the ordinance to construct a 15 inch sewer in the alley between Masterson street and Williams street from Clinton street to Barr street.

4. In favor of the ordinance to construct a 12 inch sewer in the alley between Brackenridge street and Douglas avenue from Calhoun street to Harrison street.

5. In favor of the ordinance to construct a 15 inch sewer in the alley between Oak street and the Maumee road from Division street to Chute street.

6. Adverse to the ordinance to construct a wooden sewer in the alley between Sherman street and Oakland street, for the reason that the lots to be assessed for said sewer under the law cannot be assessed enough to pay for said sewer.

7. In relation to the petition of Charles Bobles and others for a sewer in the alley between Force street and John street from Creighton avenue to the south line of lot No. 2 Houghs' addition, your committee ask for further time.

8. In relation to the petition of Charles Heeper and others for sewer in the alley between Thomas street and Oliver street from Green street to Creighton avenue, your committee report adverse to the construction of said sewer for the following reason: First, we find that there is not the proper depth to be of any benefit to the property on the line said sewer.

9. In relation to the report of the street commissioner on the outlet of the Harrison street sewer, your committee examined the same and we find the ice last spring injured the end of said sewer. We have instructed the city civil engineer to prepare plans and estimate for repairing the outlet of said sewer.

LEVI GRIFFITH,
MILTON N. WEBBER, } Com.
LOUIS HAZZARD.

Concurred in.

REPORT OF COMMITTEE ON WATER WORKS.

To the Honorable Mayor and Common Council.

We your committee on water works beg leave to report as follows:

1. That we have examined the report of the trustees of the water works for the month of May, 1887, and find the same correct.

2. With reference to the submerging the pipe on West Main street bridge and the sinking of same, we have provided the proper resolution at this last session.

3. In regards to the petition of Clarence Loch and others, we report in favor of making said extension as soon as the finances will permit.

4. We also report in favor of the petition of J. H. Barr and seventeen others, to have the water mains laced on John street as soon as possible, and have prepared the proper resolution for the same.

5. In reference to the opinion of the city attorney in regard to the fencing of the reservoir, we would recommend that the city civil engineer be instructed to prepare a plan and specification for completing the reservoir at its present height, that is filling the west out and sodding the embankment and paving with brick the inside of the basin and fencing the same top and bottom, and other improvements around the grounds that would put the same in good and safe condition and said city civil engineer report the total cost to this council as soon as possible.

PETER J. SCHIED, } Com.
H. A. READ,

Sections 1, 2, 3 and 4 were concurred in. Sec. 5 was referred to the civil engineer to make a report.

REPORT OF COMMITTEE ON PRINTING AND CITY ATTORNEY.

To the Honorable Mayor and Common Council.

We, your committee on printing with the city attorney added at request of committee, respectfully report. That we have carefully considered the resolution with reference to us relating to the contract of E. A. K. Hackett for the city printing. We find that said Hackett has not faithfully complied with the contract, in this that he has not printed and delivered copies of the council proceeding to the city clerk in time fixed by the contract. The said contractor has been wholly at fault many of the times of such default. It has sometimes been the fault of the clerk, who was unable to prepare the large record in time for copy. We find that the record is made unnecessarily voluminous by reason of unnecessary additions thereto. It is not necessary to set out in full many things that are published in full, for instance the official bonds, which are recorded in the proper record, need only be identified by reference to the record. A considerable amount of unnecessary record is made by reason of Councilman Wehber's resolution sometime since adopted, the effect of which is illustrated as follows: Councilman Jones moves that the market master be instructed to sweep the market walks. Councilman Brown moves to indefinitely postpone, which motion is lost. Councilman Smith moves to amend by inserting "every alternate day." Councilman Kelly moves to amend the amendment by substituting sprinkle for sweep. The amendment is carried. Likewise the motion as amended. One can readily see there is no necessity to perpetuate the details of such proceedings. The history of the country or the hopes of the future do not demand such claptrap. Your committee respectfully recommends that the record of all ordinances or resolutions by which money is paid out of the treasury or an expense be placed upon the property of a citizen the record shall show up by whose motion the action was adopted.

Your committee report that the charter part of the revised ordinances are being prepared by the attorney and would now be in the hands of the printer, but for the two injunction cases in the superior and circuit courts last week. We recommend that the clerk hereafter make the record in accordance with the suggestions herein offered, and that he make note of the date of delivery of the record to printer and the time of delivery of printed copies to clerk, and that when such delivery is after contract time, deducting the clerk's delay, he notify the common council at once, in writing, of such failure.

Respectfully submitted,

JOHN WESSELL, jr.,
JAMES WOULFE, } Com.
W. LOHRMAN,
HENRY COLERICK,
City Attorney.

REPORT OF COMMITTEE ON ORDINANCES.

To His Honor the Mayor and Common Council.

Your committee on rules, regulations and ordinances beg leave to report as follows:

1. In favor of Councilman Wehber's resolution of June 14th, 1887, to govern buildings within the city limits wherein exhibitions and entertainments may be held.

2. Your committee submits an ordinance in accordance with said resolution as ordered by your honorable body.

3. As to the proceedings and deliberations of this common council in the past your committee do say that the same has not been held in accordance with the rules heretofore established by this body and otherwise direct in violation of parliamentary laws and usages and consequently not in keeping of dignity of a legislative body that presides and rules the destiny of a humble and submissive people of a great city of 40,000 inhabitants.

4. The first reason for cause your committee can give is the long precedent of indifference exercised by the executive officer of this city's council.

5. The indifference, delay and lateness in which the council proceedings are published in a daily newspaper, and also the same in which the council proceedings in pamphlet form are furnished the members of the common council.

6. As a remedy for the undisciplined manner in which the deliberations of the common council have been conducted in the past, your committee would recommend that the printing committee be compelled to have the council proceedings printed and published in pamphlet form to the members of the common council according to contract.

7. That his honor the mayor, the executive officer of the common council, enforce all preceding established rules of this body and otherwise cause the proceedings and deliberations of this council to be conducted in strict accordance with parliamentary laws during his executive term of office.

MILTON N. WEHBER, } Com.
J. J. WILLIAMS,

Referred to the city attorney.

REPORT OF COMMITTEE ON PUBLIC POUND.

To His Honor the Mayor and Common Council.

We, your committee on public pound respectfully submit the following report:

We have examined the report of the pound master for the month of May and find it correct.

LEVI GRIFFITH,
DANIEL LAMMEYER, } Com.

Concurred in.

The Wabash Celebrates the Fourth of July with Low Rates.

As the Fourth of July, the Nation's birthday, is near at hand, and everyone thinking where to go spend the holiday, the advantages offered by the Wabash railway should not be overlooked. Now is the time to make up excursion parties, and to enjoy a holiday pleasantly. The Fourth of July falls on Monday this year, giving everyone two days of leisure, and the Wabash railway has made a rate of one fare for the round trip between all stations, except from stations north of Oriand to stations south of Edwardsville Junction, and vice versa, to enable those who desire to take a trip for pleasure or recreation, to do so cheaply. The trip can be made without fatigue, as the coaches, Free Reclining Chair cars and Palace Sleeping cars run on the Wabash are of the latest pattern, and as easy and comfortable to ride in as can be imagined. Tickets will be on sale at all stations along the Wabash railway, July 2d, 3d and 4th, and will be good for return passage up to and including July 5th, 1887. 24-8t.

Slug Shot.

Save your currant, gooseberry and rose bushes, in fact all shrubs as well as cabbage, potatoes and all vegetable plants by using Slug Shot dust, the cheapest and most effective insect powder known, guaranteed to do the work, and not a poison. 10 cents per pound, 4 pounds for 25 cents. S. BASH & CO.
deowlm w4t

For lame back, side or chest, use Shiloh's Porous Plaster. Price 25 cents.

SHILOH'S COUGH and Consumption Cure is sold by us on a guarantee. It cures Consumption.

SHILOH'S VITALIZER is what you need for Constipation, Loss of Appetite, Dizziness, and all symptoms of Dyspepsia. Price 10 and 75 cents per bottle.

CROUP, WHOOPING COUGH and Bronchitis immediately relieved by Shiloh's Cure. For sale by Dreier & Bro.

Cocaine, Iodoform or Mercurials in any form in the treatment of catarrh or hay fever should be avoided as they are both injurious and dangerous. Iodoform is easily detected by its offensive odor. The only reliable catarrh remedy on the market to-day is Ely's Cream Balm, being free from all poisonous drugs. It has cured thousands of acute and chronic cases. A particle is applied into each nostril; no pain; agreeable to use. Price fifty cents.

VITIATED BLOOD.

Scrofulous, Inherited and Contagious Humors Cured by Cuticura.

THROUGH the medium of one of your books received through Mr. Frank T. Wray, Druggist, Apollo, Pa., I became acquainted with your Cuticura Remedies, and take this opportunity to testify to you that their use has permanently cured me of one of the worst cases of blood poisoning, in connection with erysipelas, that I have ever seen, and this after having been pronounced incurable by some of the best physicians in our county. I take great pleasure in forwarding to you this testimonial, unsolicited as it is by you, in order that others suffering from similar maladies may be encouraged to give your Cuticura Remedies a trial.

P. S. WHITLINGER, Leechburg, Pa.
Reference: Frank T. Wray, Druggist, Apollo, Pa.

SCROFULOUS ULCERS.

James E. Richardson, Custom House, New Orleans, on oath says: "In 1870 Scrofulous Ulcers broke out on my body until I was a mass of corruption. Everything known to the medical faculty was tried in vain. I became a mere wreck. At times could not lift my hands to my head, could not turn in bed; was in constant pain, and looked upon life as a curse. No relief or cure in ten years. In 1880 I heard of the Cuticura Remedies, used them, and was perfectly cured."

Sworn to before U. S. Com. J. D. Crawford.

ONE OF THE WORST CASES.

We have been selling your Cuticura Remedies for years, and have the first complaint yet to receive from a purchaser. One of the worst cases of Scrofula I ever saw cured by the use of five bottles of Cuticura Resolvent, Cuticura, and Cuticura Soap. The Soap takes the "cake" here as a medicinal soap.

TAYLOR & TAYLOR, Druggists, Frankfort, Kan.

SCROFULOUS INHERITED,

And contagious humors, with loss of hair, and eruptions of the skin, are positively cured by Cuticura and Cuticura Soap externally, and Cuticura Resolvent internally, when all other medicines fail. Send for pamphlet.

DRUGGISTS USE THEM.

We have obtained satisfactory results from the use of Cuticura Remedies in our own family, and recommend them beyond any blood. The demand for them grows as their merits become known.

MACMILLAN & CO., Druggists, Latrobe, Pa.

CUTICURA REMEDIES.

are sold everywhere. Price: Cuticura, the Great Skin Cure, 50 cents; Cuticura Soap, an Exquisite Beautifier, 25 cents; Cuticura Resolvent, the New Blood Purifier, $1.00. Potter Drug and Chemical Co., Boston, Mass.

PIMPLES, blackheads, skin blemishes and baby humors, use Cuticura Soap.

Choking Catarrh

Have you awakened from a disturbed sleep with all the horrible sensations of an assassin clutching your throat and pressing the life breath from your tightened chest? Have you noticed the languor and debility that succeed the effort to clear your throat and head of this catarrhal matter? What a depressing influence it exerts upon the mind, clouding the memory and filling the head with pains and strange noises! How difficult it is to rid the nasal passages, throat and lungs of this poisonous mucus all can testify who are afflicted with catarrh. How difficult to protect the system against its further progress towards the lungs, liver and kidneys, all physicians will admit. It is a terrible disease, and cries out for relief and cure.

The remarkable curative powers, when all other remedies utterly fail, of Sanford's Radical Cure, are attested by thousands who gratefully recommend it to fellow-sufferers. No statement is made regarding it that cannot be substantiated by the most respectable and reliable references.

Each packet contains one bottle of the Radical Cure, one box of Catarrhal Solvent and an Improved Inhaler, with treatise and directions, and sold by all druggists for $1.00.

POTTER DRUG & CHEMICAL CO., BOSTON.

HOW MY SIDE ACHES

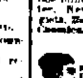

From the bench and the counter, from the loom and sewing machine goes up the cry of pain and weakness. Aching sides and Back, Kidney and Uterine Pains, strains and weakness, coughs, colds and chest pains, and every pain and ache of daily toil relieved in one minute by the Cuticura Anti-Pain Plaster. New, elegant, and infallible. At druggists, 25c.; five for $1.00. Potter Drug and Chemical Co., Boston.

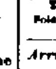

PENNYROYAL WAFERS are successfully used monthly by over 10,000 Ladies. Are Safe, Effectual and Pleasant. $1 per box by mail, or at druggists. Sealed Particulars 2 postage stamps. Address THE EUREKA CHEMICAL CO., DETROIT, MICH.

Sold in Fort Wayne by Dreier Bro.
Oct. 16-1y.

Arrival and Departure of Trains

PENNSYLVANIA COMPANY.

Under Schedule in Effect May 1, 1887.

Trains leave the Pittsburg, Fort Wayne and Chicago station at Fort Wayne as follows:

(STANDARD TIME.)

EASTBOUND—For Pittsburg, Baltimore, Washington, Philadelphia and New York, *6:30 a. m., *2:45 p. m., *9:00 p. m., *9:40 p. m., *1:45 a. m.

WESTBOUND—For Chicago, *8:00 a. m., *12:45 p. m., *3:15 p. m., *1:30 a. m. Chicago accommodation leaves at 6:30 a. m. For Plymouth, *4:40 p. m.

*Daily.
†Daily, except Sunday.

LAKE SHORE & MICHIGAN SOUTHERN
[Fort Wayne Division.]

FROM NORTH			GOING NORTH.
10 45 am—Ar	Cincinnati Ex	Lv.	
	Detroit Ex	"	4 40 pm
2 40 pm	Detroit Ex	"	11 30 am
5 20 pm	Way Freight	"	6 00 am

All trains daily except Sunday.

FT. WAYNE, CINCINNATI & LOUISVILLE

FROM SOUTH		GOING SOUTH
9 20 pm—Ar	Ind. & Cin. Ex	Lv. 5 30 pm
4 10 pm "	Cin. & L. Mail	" 10 10 am
5 30 pm "	Freight	" 5 30 am
6 00 pm "	Freight	" 6 00 am

Trains daily except Sunday.

NEW YORK, CHICAGO & ST. LOUIS R. R.

GOING EAST.		GOING WEST.
Lv. 2 20 pm	Express	Lv. 2 10 pm
Lv. 6 10 am	Accommodation	Lv. 6 45 pm

GRAND RAPIDS & INDIANA R. R.

Time Table for Fort Wayne, in Effect May, 1887.

GOING NORTH.

For Grand Rapids and North	Lv. 2 40 pm
"	" 8 05 am
For Grand Rapids	" 7 10 pm
From Grand Rapids	Ar. 6 15 pm

GOING SOUTH.

For Richmond and Cincinnati	Lv. 5 45 am
" "	" 1 05 pm
" "	" 11 30 pm
" "	" 6 35 pm
From "	Ar. 6 25 pm

Trains daily except Sunday.

WABASH RAILWAY.

WESTWARD.

No.		Arrive	Depart
47	Pacific Ex. daily	3 00am	3 10am
41	Mail & Ex. ex S'y	1 05pm	1 15pm
43	Fast Mail, daily	6 10pm	6 15pm
57	Andrews ac. frt		5 45am

EASTWARD.

No.		Arrive	Depart
42	N. Y. Ex. daily	6 25am	6 40am
46	Mail & Ex. ex S'y	1 25pm	1 40pm
44	Limited Ex's daily	6 25pm	6 35pm
72	Defiance acc frt		5 45am

Through New York Palace Sleeping cars, Dining car and new free chair cars on 47 and 42.

Free chair cars, dining car and Buffalo sleeping car on 44 and 45.

SIMMONS LIVER REGULATOR

BILIOUSNESS

Is an effection of the Liver, and can be thoroughly cured by that Grand Regulator of the Liver and Biliary Organs.

Simmons Liver Regulator.

MANUFACTURED BY

J. H. ZEILIN & CO., Philadelphia, Pa.

I was affected for several years with disordered liver, which resulted in a severe attack of jaundice. I had as good medical attendance as our section affords, who failed utterly to restore me to the enjoyment of my former good health. I then tried the favorite prescription of one of the most renowned physicians of Louisville, Ky., but to no purpose; whereupon I was induced to try Simmons Liver Regulator. I found immediate benefit from its use, and it ultimately restored me to the full enjoyment of health.
A. H. SHIRLEY,
Richmond, Ky.

HEADACHE

Proceeds from a Torpid Liver and Impurities of the Stomach. It can be invariably cured by taking

SIMMONS LIVER REGULATOR!

Let all who suffer remember that

Sick And Nervous Headaches

Can be prevented by taking a dose as soon as their symptoms indicate the coming of an attack.

NEW ADVERTISEMENTS.

TARRANT'S SELTZER APERIENT

In Tarrant's Seltzer you behold
A certain cure for young and old;
For Constipation will depart,
And Indigestion quickly start;
Sick Headache, too, will soon subside,
When Tarrant's Seltzer has been tried.

HONEST HELP FOR MEN

Pay No More Money to Quacks.

will send you a Remedy Free, discovered after 8 years' experience, which never Fails and Costs you Absolutely Nothing until cured. Address
HENRY SERALL, Box 463, Milwaukee, Wis.

A Planters Experience.

"My plantation is in a malarial district, where fever and ague prevailed. I employ 150 hands; frequently half of them were sick. I was nearly discouraged when I began the use of

Tutt's Pills

The result was marvelous. My men became strong and hearty, and I have had no further trouble. With these pills, I would not fear to live in any swamp." E. RIVAL, Bayou Sara, La.

Sold Everywhere.
Office, 44 Murray St., New York.

LADIES

Do Your Own Dyeing, at Home, with

PEERLESS DYES

They will dye everything. They are sold everywhere. Price 10c. a package—40 colors. They have no equal for strength, brightness, amount in packages or for fastness of color, or non-fading qualities. They do not crock or smut. For sale by Thieme & Gross, druggists and chemists, 94 Calhoun st., and H. W. Nordhurst, druggist and apothecary, 74 Calhoun st. mar 1sdawly.

DR. T. J. DILLS

Has his office at

NO. 17 COURT STREET

Where he will give exclusive attention to a

DISEASES OF THE EYE AND EAR.

Office hours 9 a. m. to 3 p. m.

CATARRH ELY'S CREAM BALM

ELY'S CREAM BALM CURES COLD IN HEAD CATARRH ROSE-COLD HAY-FEVER DEAFNESS HEADACHE EASY TO USE PRICE 50 CENTS ELY BRO'S. OWEGO N.Y. U.S.A.

Cleanses the head, Allays inflammation. Heals the Sores. Restores the senses of taste, smell, hearing. A quick relief. A Positive Cure.

HAY-FEVER

A particle is applied into each nostril, and is agreeable. Price 50 cents at druggists; by mail, registered, 60 cents. Circulars free. Ely Bros., Druggists, Owego, N. Y.

A. HATTERSLEY & SON

PLUMBERS

Steam and Gas Fitters.

DEALERS IN

GAS FIXTURES

Main Street, East of Clinton
Fort Wayne, Ind.

Brass Work Iron and Lead Pipe

Lift and Force Pumps,

and, Bath Tubs, Wash Bowls Rubber Hose, etc.

Gas fixtures regilt, bronzed and made equal to new

W. E. GRIFFITHS

DEALER IN

Stoves, Tin

and Hardware.

120 and 122 BROADWAY.

Daily Sentinel.

WEDNESDAY, JUNE 29, 1887.

The Old-Fashioned Fire.

The direct rays of the sun are first among invigorating and health-giving agencies; nothing can quicken vital forces and strengthen dormant faculties like the sun bath. The sun's most efficient representative is the wood fire on the hearth. This supplies general warmth; its cheerful glow is a household delight, nevertheless it is nearly banished by coal stoves, furnaces, steam, and sundry other devices—greatly to the injury of the health of the people. Medical experts attribute the growing tendency to pneumonia, consumption, and other pulmonary diseases to modern methods of warming houses. This must be so if bad air breeds consumption and pure air cures it. There is a pressing necessity in our houses for good ventilation. The air of rooms is contaminated by poisonous exhalations from living bodies and in many other ways. A lamp with a large burner will consume one-third of the oxygen of seventy cubic feet of air in an hour. The air we have breathed has lost its vital principle and should be passed away immediately; there is no other so good way of doing it as by the open fireplace and the wood fire, though coal in an open grate does very well. With light, dry, fine wood much heat goes up the chimney with the blaze. Maple, hickory, and other solid woods send the heat more into the room. With thick walls, double windows and no excess of cracks we can sufficiently heat houses with the open fire.

The air should be admitted at the top of the room, so it will descend and take the impure air to the fire and not to the floor to cool our feet. The open fire does no damage to the air of the room, but purifies it by securing the best possible ventilation. Stoves and furnaces warm us mainly by first warming the air, but heat radiated from the open fire falls directly on bodies exposed to its influence, warming them as the sun warms the pavement, which is several degrees warmer than the air just above it. This method of warming us without raising the temperature of the room very high is very advantageous. Fatal consequences follow from going from hot rooms to the cold air outside. Speaking of this an eminent writer says: "At a step, literally in a breath, the temperature of the air has for us dropped 50 or 70 degrees. We may put on an extra coat or shawl and shield the outside of the body and chest, but we cannot shield the delicate linings and membranes of the air passages, the bronchial tubes, the lung cells." This writer insists that "open fires, warming the body directly by radiant heat," without raising the temperature of the room very high, are greatly to be preferred. Coal stoves and furnaces save money and sacrifice life and health; such economy is deplorable waste! The trees needed to moderate the climate if properly cared for could furnish abundant fuel for the fires.—*Hugh T. Brooks.*

Nearly "Fremont and Lincoln."

There are very few who remember that the Republican ticket in 1856 came near being Fremont and Lincoln. We quote as follows from Hay and Nicolay's Life of Lincoln, in *The Century*: "However picturesquely Fremont for the moment loomed up as the standard-bearer of the Republican party, future historical interest centers upon the second act of the Philadelphia convention. It shows us how strangely to human wisdom vibrate the delicately-balanced scale of fate; or rather how inscrutable and yet how unerring are the far-reaching process of Divine Providence. The principal candidate having been selected without contention or delay, the convention proceeded to a nomination for Vice President. On the first informal ballot William L. Dayton of New Jersey received 259 votes and Abraham Lincoln of Illinois 110; the remaining votes being scattered among thirteen other names. The dominating thought of the convention being the assertion of principle and not the promotion of men, there was no further contest; and though Mr. Dayton had not received a majority support, his nomination was nevertheless at once made unanimous. Those who are familiar with the eccentricities of nominating conventions when in this listless and drifting mood, know how easily an opportune speech from some eloquent delegate or a few adroitly arranged delegation caucuses might have reversed this result; an imagination may not easily construct the possible changes in history which a successful campaign of the ticket in that form might have wrought. What would have been the consequence to America and humanity had the Rebellion, even then being devised by Southern Hotspurs, burst upon the nation in the winter of 1856, with the nation's sword of commander-in-chief in the hand of the impulsive Fremont, and Lincoln, inheriting the patient wariness and cold blood of three generations of pioneers and Indian fighters, wielding only the powerless gavel of Vice President? But the hour of destiny had not yet struck."

The authors publish the following in a foot note.

"Mr. T. S. Van Dyke, son of one of the delegates to Philadelphia kindly writes us: 'Nothing that Mr. Lincoln has ever written is more characteristic than the following note from him to my father just after the convention—not for publication, but merely as a private expression of his feeling to an old acquaintance:

SPRINGFIELD, ILL., June 27, 1856.
Hon. John Van Dyke:

MY DEAR SIR: Allow me to thank you for your kind notice of me in the Philadelphia convention.

When you meet Judge Dayton present my respects, and tell him I think him a far better man than I for the position he is in, and that I shall support both him and Col. Fremont most cordially. Present my best respects to Mrs. V., and believe me, Yours truly,
A. LINCOLN.

The liver and kidneys must be kept in good condition. Hood's Sarsaparilla is a great remedy for regulating these organs.

The Giant Growth of a Grain of Gossip.

Mrs. A. (to Mrs. B.)—I saw dear Mrs. X. in Washington square to-day. Can she be intending to take a house there?

Mrs. B. (to Mrs. C.)—I hear Mrs. X. is going to take a house in Washington square. Mrs. A. saw her looking for one yesterday.

Mrs. C. (to Mrs. D.)—So the X.'s are going to settle in Washington square. Mrs. B. tells me they have taken a house there, and will move in at once.

Mrs. D. (to Mrs. E.)—I suppose the X.'s will entertain handsomely now that they are settled in Washington square. They can hardly afford to do otherwise, considering the style they put on.

Mrs. E. (to Mrs. F.)—Have you had a card for the opening reception of the X.'s new house in Washington square? No? What a pity. Mrs. D. tells me it will be simply gorgeous. The Vanderbilt ball will be nothing in comparison.

Mrs. F. (to Mrs. G.)—It seems to me the X.'s have quite outgrown their shoes lately. Now that they have moved to Washington square they seem to have forgotten all their old friends. But that is always the way with these *parvenus*.

Mrs. G. (to Mrs. H.)—What dreadful shoddy the X.'s are, to be sure. They used to be quite decent souls, until old X. made a million or so in some stock gambling game. Now they have taken a place in Washington square, and don't recognize their old friends in the street for fear they will have to invite them to the house warming. Ridiculous, isn't it?

Mrs. H. (to Mrs. I.)—You have heard about the X.'s, of course? They have moved to Washington square, and are going to give a grand ball. But they are so stuck up that they want a new visiting list, and they have boldly invited every one they don't know that they can think of. No one worth less than a million has been asked, and I hear that Mrs. X. is so crazed with vanity that the servants have orders to call her my lady and your ladyship, under pain of discharge.

And so on through the alphabet. Meanwhile the following paragraph has been received at this office:

"There is absolutely no truth in the report that Mr. Z. Y. X., of 998 Fifth avenue, has taken a house in Washington square. Owing to Mrs. X's delicate health they will spend the summer abroad and the winter in California. Their hospitable mansion will be closed to society at least a year." *Town Topics.*

For Cholera, Diarrhoea, Dysentery, Inflammation of the Bowels or Colic,

Take internally from five to ten drops of Darbys Prophylactic Fluid in a tablespoonful of water every hour or two till improvement takes place. There is no danger in taking more of it and more frequently if occasion requires. In chronic cases, or when the stomach refuses to retain anything else, use injections of the Fluid and water. We have never known a case that did not readily yield to such treatment, and it saved the lives of many.

A Weld Without Fire.

Relative to making a perfect weld of steel without fire or borax, a blacksmith writes: "A job came to my shop a few days ago in the shape of two pieces of three-quarter inch round steel, welded together end to end. A taper plug of steel was in one end of a shaft on which a corn burr was running. The plug of steel was bearing against a like piece of steel in the frame, the object of this being to tighten the burrs. Owing to a loose box on the shaft, the shaft got to jumping, giving a side motion and creating friction enough to weld the two pieces of steel together as stated. The two pieces of steel were hardened." *—Boston Budget.*

BROWN'S IRON BITTERS — THE BEST TONIC.

QUALITY NOT QUANTITY. PURITY. P

PHYSICIANS AND DRUGGISTS RECOMMEND IT.

This medicine, combining Iron with pure vegetable tonics, quickly and completely Cures Dyspepsia, Indigestion, Weakness, Impure Blood, Malaria, Chills and Fevers, and Neuralgia.

It is an unfailing remedy for Diseases of the Kidneys and Liver.

It is invaluable for Diseases peculiar to Women, and all who lead sedentary lives.

It does not injure the teeth, cause headache or produce constipation—other Iron medicines do.

It enriches and purifies the blood, stimulates the appetite, aids the assimilation of food, relieves Heartburn and Belching, and strengthens the muscles and nerves.

For Intermittent Fevers, Lassitude, Lack of Energy, &c., it has no equal.

The genuine has above trade mark and crossed red lines on wrapper. Take no other.

Made only by BROWN CHEMICAL CO., BALTIMORE, MD.

J. C. PELTIER,
UNDERTAKER AND EMBALMER
17 W. Wayne St.
Telephone No. 174.
May 21 1y.

SCHEUMANN & SCHOPPMANN,

Funeral Directors and Embalmers.

No. 79 West Main Street,

Fort Wayne, - Indiana.

Furnish the Finest Hearses and Carriages in the city. Night calls receive prompt attention. Leave orders at Winkelmeyer Bros' office, opposite our rooms. Apr 27 1yr.

D. D. WEISELL
DENTIST
34 Calhoun St.

That Tired Feeling

The warm weather has a debilitating effect, especially upon those who are within doors most of the time. The peculiar, yet common, complaint known as "that tired feeling," is the result. This feeling can be entirely overcome by taking Hood's Sarsaparilla, which gives new life and strength to all the functions of the body.

"I could not sleep; had no appetite. I took Hood's Sarsaparilla and soon began to sleep soundly; could get up without that tired and languid feeling; and my appetite improved." R. A. SANFORD, Kent, Ohio.

Strengthen the System

Hood's Sarsaparilla is characterized by three peculiarities: 1st, the *combination* of remedial agents; 2d, the *proportion*; 3d, the *process* of securing the active medicinal qualities. The result is a medicine of unusual strength, effecting cures hitherto unknown. Send for book containing additional evidence.

"Hood's Sarsaparilla tones up my system, purifies my blood, sharpens my appetite, and seems to make me over." J. P. THOMPSON, Register of Deeds, Lowell, Mass.

"Hood's Sarsaparilla beats all others, and is worth its weight in gold." I. BARRINGTON, 130 Bank Street, New York City.

Hood's Sarsaparilla

Sold by all druggists. $1; six for $5. Made only by C. I. HOOD & CO., Lowell, Mass.

100 Doses One Dollar.

Great Reduction!

IN PRICES OF

Feather Dusters.

JUST RECEIVED,

Fine Bath Sponges & Brushes

ORANGE BLOSSOM

THIEME & GROSS,
DRUGGISTS,
Corner of Wayne and Calhoun Streets.
June 28-3mo.

J. JAXTHEIMER,

THE

Merchant Tailor!

Has a full line of imported and domestic goods for

SPRING AND SUMMER

SUITINGS!

All Goods are made up in the most artistic manner and no suit is to leave the store without giving entire satisfaction.

PRICES REASONABLE.

32 W. MAIN ST.

DR. JAMES M. DINNEN,

PHYSICIAN AND SURGEON.

Office, 78 Calhoun street.
Residence, 60 West Wayne street

MEAT DOWN!

Boiling Meat	5c per lb
Roasts	8 to 9c per lb
Steaks	10c per lb
Sausage	8c per lb
Hams	12½ per lb

Lamb, Veil and Bacon, etc., at bottom prices at

HALLER'S MEAT MARKET.
260 South Calhoun street. Jun28-1y

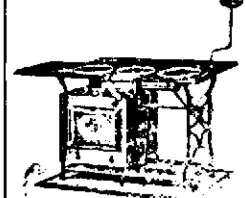

SEE THE

NEW DAVIS

Gasoline Stove

BEFORE BUYING, AT

H. J. Ash's

Housekeepers' Emporium,

No. 9 East Columbia St.

June16-1m

TELEGRAPHY

VALENTINE BROTHERS, JANESVILLE, WIS.

M. L. ALBRECHT

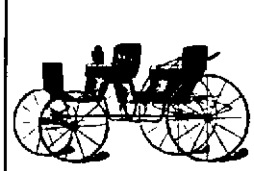

CORNER OF MAIN AND BARR STREET.

Geo. R. Bowen.

Plumbing,

Steamfitting,

Sewering.

Particular attention given to

Sanitary Plumbing and Sewering.

Bath Tubs, Boilers, Water Closets, Sinks, Hydrants, Yard Hose, Brass Trimmings for Engines, Etc.

NO. 110 CALHOUN ST.

WHAT GENTLEMEN

SHOULD WEAR

The correct styles and finest qualities at

GOLDEN & MONAHAN'S,

66 Calhoun Street.

Agents for Dunlap's Celebrated Hats

L. O. HULL,

WALL PAPER!

AND CEILING DECORATIONS,

The Newest Goods, Latest Novelties, Lowest Prices!

HOUSE, SIGN AND FRESCO PAINTING.

The Wall Paper customer rarely knows *what* to select, but must depend *largely* on the taste of the dealer, hence the *necessity* of buying where you can get suggestions of *value*. We have made a study of the *harmony and contrast of colors*, as applied to wall paper combinations and the result is shown in our increasing *business* and the character of our *work*, and we are now recognized *Headquarters* for artistic wall and ceiling decoration. Examine goods at *other* stores, then at *ours*, and you will buy your wall paper at *Headquarters.*

FRUIT HOUSE PRICES FOR '87

Quite a change has taken place in a great many goods the last sixty days, the tendency being in most cases upwards. This is the case, especially in Coffee and Dried Fruits, Sugars, Teas, Syrups, Spices and Tobaccos, have not advanced, but from indications they will. It will pay our customers to purchase liberally.

Sugars—White and Yellow.

Yellow C Sugar, 5½c. Standard A Sugar, 6¼c. Granulated Sugar, 7c. Powdered Sugar, 7c. Cut Loaf Sugar, 7c.

NO ADVANCE ON TEAS,

Yet they will not likely remain at such low prices in the face of the large advance on Coffee. We continue to maintain our prestige in the Tea trade. Our trade has grown immensely in that line. People have no longer to send off to purchase their Teas. In order to save money we keep up the plan of buying in large lots of the importers and re-selling direct to our customers at a small profit, thereby saving to our customers the intermediate profits of jobber and wholesale dealer which is not less than 10 to 20c.

Good, 15c per pound; choice, 30c; best, 50c. Imperial tea—Green, good, 30c; best, 50c. Gunpowder tea, 30c; best, 50c. Oolong or Black tea, 20c, 30c; best, 50c; Japan tea, 20c, 30c; best, 50c. Above prices on teas are the lowest on record and the best teas are of the highest quality—no better anywhere—the other grades are good, sweet, drawing teas and will please the most fastidious tea drinkers. Just give them a trial and satisfy yourself.

Coffee—Rio, Java and Roasted.

Best Rio coffee, 20c, per pound; best roasted Rio, 24c per pound; German coffee, 26c per pound; Housekeepers' Choice, 28c per pound; Dannemiller's, 26c. per cent.

Foreign and Domestic Fruits, Prunes, Raisins, Currents, &c., &c.

Turkish prunes, 5c; figs, per pound, 10c; peeled peaches, 20c; dried cherries, 18; unpeeled peaches, 8c; dried raspberries, 30c; dried apples, 6c; dried blackberries, 15c.

Leghorn Citron, 22c; orange and lemon peel, 15c; Valencia raisins, 8c; best layer raisins, 12½c; Zantee currants, 8c; shelled almonds, 30c; seedless raisins, 10c.

Candies—Stick, Mixed and Bon Bons.

Pure stick candy, 10c; pure mixed candy, 10c; fancy toy candy, 20c, toy candies, 20c; Brazil nuts, 10c quart; almond nuts, 15c quart; mixed nuts, 15c quart; walnuts and filberts, 12½c quart.

Syrups---Maple and Sugar Syrups and New Orleans Molasses,

Pure Maple syrup, 70c a gallon; golden drips, 40c; Sorghum, 40c; New Orleans molasses, 35c; best, 40c. The sorghum is splendid and 10c lower than we ever sold it before.

WINES AND LIQUORS FOR MEDICAL PURPOSES.

Old 76, $2.50 per gallon; two years old, $1.75; one year old, $1.40 per gallon; new whisky, $1 and $1.25 per gallon; Port and Sherry wine, $1.25 per gallon; California wine, $1.25 per gallon; wines in bottles, 40c.

Machine Oils, Fish Oil, Lard Oil and Neatsfoot Oil, and Headlight Oil and Castor Oil.

Fish oil, per gallon, 70c; Neatsfoot oil, 80c per gallon; Lard oil, 70c per gallon; Machine oil, dark, 20c per gallon; Golden, 30c per gallon; Castor oil, $1.75 per gallon; Headlight oil, 15c per gallon.

Tobaccos and Cigars, Plug Tobacco, Smoking Tobacco and Fine Cut.

Bull Dog plug tobacco, 40c; Durham plug, 50c; Perfection plug, 35c; Hiawatha plug, 30c; Knights of Labor plug, 30c; Sweet Heart plug, 50c per pound. Fine cut, 25c, 50c; best, 75c per pound. Smoking, 15c, 20c, 25c; best Durham, 45c per pound. Choice cigars, $1.50 per box; good cigars, 60c and $1 per box.

25 Cents on the Dollar Saved at the

FORT WAYNE FRUIT HOUSE

BUNTING FLAGS

We have always made a great specialty of

FLAGS

Bunting Flags

4 foot.
5 foot.
6 foot.
7 foot.
8 foot.
10 foot.
12 foot.
14 foot.
16 foot.
20 foot.
24 foot.

These are made of superior quality buntings—will not fade and will last for years.

Do You Intend to

CELEBRATE?

Call and See Our Flags.

ROOT and CO.

WANTED.

WANTED—A man of good character seeking employment, who is willing to work for advancement. He will be required to transact business in his section for an enterprising, reliable New York House. Must be a worker without fastidious notions. $60 to $9 a month. PERMANENT, Box 1.0, New York. June-13-1m.

WANTED—An active, energetic, ambitious woman over 25 years of age, to represent a responsible house in her own locality. References demanded. Steady position. $50 to $70 a month.
E. De ANGELIS, Manager, 7 Warren St., New York. June-13-1m.

WANTED—LADY, ACTIVE AND INTELLIGENT, to represent in her own locality an old firm. References required. Permanent position and good salary.
E. J. JOHNSON, Manager, 12 Barclay St., N. Y.

WANTED.—General agent to handle Williams's copper plate map of the United States, Mexico, etc., size 66x46 inches.
E. W. SMITH & Co.,
20 South Sixth Street, Philadelphia, Pa. 5-7m

FOR RENT.

FOR RENT—Four rooms. Inquire at No. 8 Sturgis street. 29-2t

FOR RENT.—Two rooms on 3rd story at 33 E. Main St. Enquire of M. Glynn. 29-4t

FOR RENT—Brick house No. 2[illegible] West Jefferson street. Inquire of George Ortlieb, 18 McClellan street. 29-4t

FOR RENT OR SALE—After October 1st, 1887, the Laurent property, Nos. 29 and 31 Barr street. Enquire of W. P. Breen. June 23m.

FOR SALE.

FOR SALE OR TRADE.—Saloon fixtures consisting of counter, sideboard, mirror, and refrigerator. Will exchange for good roadster or bicycle in part payment. Address lock box 96, Portland, Ind.

FOR SALE—Five houses cheap for cash. Call on L. M. JONES, 37 Court Street.

Home Made Mince Meat!

SARATOGA CHIP POTATOES
FINE FRESH CANDIES,
FINEST BUNCH RAISINS,
NEW NUTS,
CANNED ASPARAGUS,
GOTHA TRAFFLE SAUSAGE,
PLUM PUDDING,
COOKING WINES.

Pyke's Grocery,

80 Calhoun Street.

Aug. 18-1y

WHITE

Bronze Monuments

Are Beautiful,

And do not decay like stone. Investigate before purchasing.

LONGACRE & CO.,

No. 46 Harrison Street,

Fort Wayne, - - Ind.

Jan. 18 s&wly.

Daily Sentinel

WEDNESDAY, JUNE 29, 1887.

THE CITY NEWS.

This is St. Peter's day.

To-morrow is the last day of June.

Business is booming on the Grand Rapids road.

The boys are celebrating the Fourth of July in advance.

The artesan well is a popular place these warm evenings.

Mrs. M. J. Mack, of Muncie, is visiting friends in this city.

The Northern Indiana teachers are in session at Maxinkuckee.

Prayer meeting will be held to-night in many of the city churches.

A large tissue paper baloon was sent up last night on Calhoun street.

Wm. Glenn, of Fort Wayne, has just been granted an army pension.

Some $700 have been subscribed towards the African M. E. church.

Hon. Warren G. Sayre, of Wabash, was at large in the city yesterday.

The Newspaper Union will print the the Rome City Assembly Record this year.

The Grand Rapids and Indiana railroad has made a two-cent rate on 2,000 mile tickets.

Mr. C. Scarlet, justice of the peace, has removed his office to room No. 4, Foster block.

The local horsemen are training their flyers for the Fourth of July races at the Fair grounds.

Officer Limecooly recovered a watch and chain for a workman on Hanna street yesterday.

Joseph Edsall, of Fort Wayne, has just been granted an increased pension by the government.

The summer resorts are taking a great many people away from the city to spend the warm weather.

Superintendent Worthington, of the Fort Wayne, Cincinnati & Louisville railroad, is in New York City.

The Christian church Sabbath school excursion to Warsaw July 20. Sam Jones lectures there the same day.

Miss Hattie Rothschild, of Terre Haute, is visiting her cousin, Rose Schlesinger, at 72 West Jefferson street.

Joseph Gilman, sixty years old, and Lizzie Laroh, thirty years old, were buried yesterday from the St. Joseph hospital.

Mrs. Helen M. Gougar, who has lectured in this city, is now traveling in Ireland and writing letters to the Chicago *Inter Ocean*.

Yesterday, in Hays' court, George La-Duke, jr., plead guilty to petit larceny and was bound over in the sum of $200 to the circuit court.

Parties entitled to prizes in the grand gift distribution of the Orphans fair can get what the number calls for by applying to Mr. Louis Jorquel.

Many of the stores in the city have placed play cards in their windows announcing that their places of business will be closed on the Fourth.

The Peru *Daily Herald* (democrat), after a brief existence of three months, discontinued publication on Saturday. It will be removed to Marion.

Mr Tony DeWald and bride returned yesterday from their wedding tour and are pleasantly at home in Mr. DeWald's residence on Fairfield avenue.

Auditor of State Carr, yesterday appointed James R. Henry, of Gosport, state bank examiner. Mr. Henry is a banker, and last year was the republican candidate for auditor of Owen county.

The county commissioners yesterday agreed to grant C. L. Centlivre the right to operate a line of street cars on Spy Run avenue. The track is laid almost half the distance and the work progresses nicely under the supervision of Mr. Edwin Evans.

There is talk of a branch of the Grand Rapids and Indiana being built from Grand Rapids to Detroit, via Lansing, thus giving that excellent line a route from Muskegon to Detroit in addition to its main line from Mackinaw City, Mich., to Richmond, Ind.

Fort Wayne Lodge No. 116 K. of P. elected last night the following officers for the term: P. C., Miles F. Foster; C. C., Theodore Frank; V. C., Kent K. Wheelock; Prelate, George C. Stemen; M. of A., J. P. Herring. The lodge initiated during the past term more candidates than in any other since its existence.

The Fort Wayne and Illinois Railroad company a part of the old New York, Chicago and St. Louis system, has filed articles of association with the secretary of state. The capital stock is $8,750,000 and the directors are Frederick P. Olcott, Wm. K. Vanderbilt, Cornelius Vanderbilt, James A. Roosevelt and John S. Kennedy.

To say that shippers are disappointed because the Wabash has been whipped into the traces by the trunk lines, and that rates are to be restored by them to tariff, is not putting it too strong. Shippers are applauding the Wabash, however, for the heroic struggle it made as they call it, to break loose from the trunk lines' arbitrary rulings even for a few days.

Mr. and Mrs. M. F. Barbour, and their daughter Mrs. Rev. H. H. Lipes, left last evening on the Wabash for Union, N. Y., the home of Mrs. Lipes, where Mrs. Barbour will spend the summer. The party will stop over at Niagra Falls for a day and will reach their destination to-morrow evening. Mrs. Barbour, makes the trip on account of her health and her many friends in this city hope that the change of climate may be beneficial to her.

No courts are in session.

Mrs. Joseph Slater went to Denver this morning.

Judge S. M. Hench is visiting at his old home in Pennsylvania.

Mrs. Chas. Reed who has been sick for some time is recovering.

Frank Rudolph has been granted a pension by the government.

Mr. W. H. Harris, of Fort Wayne, was at Indianapolis, yesterday.

The limited express on the Pittsburg was three hours late this morning.

Mrs Henry C. Lepper and daughters went to Rome City this morning.

The Salem Reformed church went to Rome City this morning with a large excursion.

Joseph Bryant and Miss May Thompson were married this morning at the Cathedral.

C. O. Lepper, the popular west Jefferson street druggist is spending the day at Rome City.

Mr. D. C. Lumbard and family left this afternoon for Adrian, Mich., where they have a cottage.

The Pittsburg and Fort Wayne railroad conductors are to hold a grand picnic at Warsaw July 16.

Henry Muhlenbruck has taken out a permit to erect a one story frame house on lot No. 3 Reeds addition.

Mrs. Henry Palethorpe, of Grand Rapids, Mich., is in the city visiting her niece, Mrs. Albert Polhamus.

Mrs. Jacob Nirdlinger, of Toledo, who has been visitg Mrs. D. Zekind, of this city, returned home last evening.

Mr. and Mrs. Charles Carter will spend the Fourth of July at Roanoke, Ind. Mr. Carter is the junior member of the firm of Carter & Son, of this city.

Mrs. Lottie Armstrong and Miss Lou Houghton, of Plymouth, who have been the guests of Mr. and Mrs. Thedore Haberkorn of this city, have returned home.

The death of Mr. A. A. Talmage, noted in the telegraph columns excited much surprise and regret in this city, where the Wabash magnate was well known.

Rev. Charles F. Kriete and family went to Rome City to-day with the Salem Reformed excursion. Rev. Kriete is the popular pastor of the Salem congregation.

Mr. Steinhouser, of 307 Broadway, lacerated his right hand very badly with a cross-cut saw this morning. Dr. C. E. Stults will have some difficulty mending the limb.

Hon. Charles McCulloch and family and Mr. H. G. Olds and family left to-day for Bear Lake, Mich, to occupy their summer cottages. Mr. McCulloch will return in a week.

John Kahlor has withdrawn from the brickmakers combination and is selling on his own account. He claims that other brickmakers were giving their purchasers a rebate.

Barney Mittendorf has been awarded the contract to excavate for and build the foundation for the new Berghoff brewery. Mr. Mittendorf began work on the improvement this morning.

Drs. George W. Long, S. B. Brown, Will Knapp, H. C. Sites, D. D. Wessell, S. B. Hartman and William W. Burrock are attending the meeting of the State Dental association at Lake Maxinkuckee to-day.

The vestibule train going west on the Pittsburg, that is due here early in the morning, was delayed at some point west by the breaking of the engine and did not arrive in this city until late in the day.

Mrs. Robert Reaves and Mrs. Carl McKinney, of Scranton, Pa., who have been visiting their mother, Mrs. Thomas Lucas, of this city, for several weeks, will return to their eastern home this evening.

Councilmen Scheid and Read and Water Works Trustees Hedekin, Kunkle and Meyers left for Chicago at noon to look at a new water works engine it is proposed to purchase. Mayor Mohler will join the party to-night.

A son of Engineer Murray, of the Nickel Plate, was playing "leap frog," yesterday, and sustained a severe fall fracturing an arm and dislocating an elbow. Dr. G. Baker Stemen is treating the lad at his home, No. 315 West Main street.

The Fort Wayne Natural Gas, Oil and Fuel Mining company elected the following directors last night. J. H. Bass, Fred Eckert, R. S. Robertson, S. B. Bond, George W. Pixley, R. J. Fisher, and L. A. Centlivre. Both the gas companies are drilling the new wells.

The probationers recommended for admission into full membership in the Berry Street M. E. church, who have been notified but were not received on last Sabbath because of absence, will be received to-night at the prayer meeting service. The ordinance of baptism will be administered to any and all applicants.

The faculty of Purdue University seems to be rapidly disintegrating. President Smart has been in Europe a couple of months on leave of absence to build up his health and study foreign university systems. Since the commencement some five instructors have resigned from the college staff and it will be difficult to replace them.

The State Board of Equalization yesterday resumed its session and took up car reports of the various railroads. It is proposed to revive the question of the Pullman car company's liability to taxation in this state. Auditor of State Carr says that section 6365 of the Revised statutes is clear as to the right to exact tax from sleeping car companies on their gross receipts. The statute provides that $2 on every $100 of business done or for fares earned within the state shall be paid to the state treasurer. The Pullman company has refused to do so and although litigation has been favorable to the company heretofore, Auditor Carr proposes to try it again and push the question to final settlement in the courts.

"Imitation is the Sincerest Form of Flattery."

THE best proof that the "Ivory" Soap has extraordinary merits, and is in good repute with the public is, that it is so extensively imitated and counterfeited.

These counterfeits resemble the Ivory Soap in appearance and style of packing only. *They lack the purity and general excellence of the genuine.*

This notice is necessary, as *vilely injurious* and *dangerous* imitations, *liable to produce chronic inflammation of the skin*, are often substituted for the Ivory, because they pay a larger profit.

The price of the Ivory is as low as is consistent with cost of making such a high grade of pure Soap.

Consumers have simply to *insist* upon having the "Ivory Soap," remembering that if any substitute is offered it is for the advantage of the seller.

A WORD OF WARNING.

There are many white soaps, each represented to be "just as good as the 'Ivory';" they ARE NOT, but like all counterfeits, lack the peculiar and remarkable qualities of the genuine. Ask for "Ivory" Soap and insist upon getting it.

Copyright 1886, by Procter & Gamble.

The council proceedings are of much interest.

The county commissioners are busy on routine business.

John Lillie, jr., sues Diedrich Droeste for $400 on a note. Bell & Morris are his attorneys.

Mr. J. B. Monning was re-elected supreme treasurer of the Catholic Knights of St. John.

Frank Myron and Laura Wieman, Joseph H. Bryant and May Thompson have been licensed to wed.

Street Commissioner O'Brien courts the fullest and severist examination knowing that he is innocent of malfeasance in office.

Mr. S. Pottlitzer went to Lafayette to-day to witness the christening of one of his grandsons, the son of Mr. Herman Pottlitzer, of that city.

Ephram Rosenthal, the horse jockey, was fined $1 and costs by Justice France to-day for assault on Tom Sargent. The other case was dismissed.

James B. White sues C. V. Nix, et al., to discharge heirs and quiet title to the Mayer house property. L. M. Ninde is counsel for the plaintiff.

Wm. H. Romey, a Nickel Plate brakeman, lost three fingers making a coupling at New Haven, Surgeon J. M. Dinnen dressed his wound at No. 24 Elms street.

Officer Limecooly arrested a Philadelphia traveling man for drunkenness yesterday. He gave his name as Sam Jones and after being bailed out left for the east.

Cordelia Barr has sold to Conrad Dreyer lots 2 and 3, Ayres' addition, for $850; C. A. Dupeli to R. L. Romy, lots 17 and 18, Chute & Prince's addition, for $700.

Ah there! you men with small feet. Come in and see us at the Hoosier Shoe Store. There's something in it.

Smoke the Don Carlos cigar. wks3m

The one-year old son of Adam Kahlbacker died yesterday at 65 Force street and will be buried to-morrow afternoon at 1 o'clock from St. Peters Catholic church.

William Rodenbeck, of the Mystic Anglers, is becoming very expert in casting a fly for bass and last evening took several nice ones, using flies of his own make.

The steamer Chief Justice Waite is now making daily trips from Toledo to Putin-Bay, and leaves at 8:30 a. m. week days, and Sundays at 9 a. m. and connects at the Bay with the steamer Pearl for Cleveland and arrives there in the evening, thereby forming a daily line except Sunday.

One of the league pitchers receives $65 for each game he plays. Let's see: That amount would buy him twenty-one pair of men's fine low cut shoes at the Hoosier, and leave him sixty-six cents to invest in arnica. We have wired him to that effect.

Raspberries Reduced 6c Quart—
Whortleberries Reduced
2½c Quart.

Blackberries, quart, 10c.
Whortleberries quart, 10c.
Choice pine apples, each 20c.
Water melons, each 25c.

FRUIT HOUSE.

"Footsteps on the sand of time" may be artistically executed with a pair of men's low cut shoes, which are selling for half price at the Hoosier Shoe Store.

Ask your dealers for the Don Carlos cigar, the best in the market. wks3m

TO MY PRACTICE

I have changed my residence to

69 DOUGLAS AVENUE.

F. M. LEONARD, M. D.

SATEENS.

We are constantly receiving sateens and as a consequence can always show a new clean stock. Plain colors a specialty.

BATISTE.

A few more of those 38 inch Batistes at 9c. Another week will clear them. Call before it is too late.

We have just received a case of shirting cambrics. The prices on such goods are from 12 1-2 to 15c. Will let this lot go at 9c.

Globe Warehouse

58 Calhoun Street.

FITS STOPPED FREE
Insane Persons Restored
DR. KLINE'S GREAT NERVE RESTORER
for all Brain & Nerve Diseases. Only sure cure for Nerve Affections, Fits, Epilepsy, etc. INFALLIBLE if taken as directed. No Fits after first day's use. Treatise and $2 trial bottle free to Fit patients, they paying express charges on box when received. Send names, P. O. and express address of afflicted to DR. KLINE, 931 Arch St., Philadelphia, Pa. See Druggists. BEWARE OF IMITATING FRAUDS.

March 20-eod & w 1yr.

Boston T Store.

Fresh home strawberries daily.
Spring chickens dressed to order.
Home grown vegetables every morning.
Bananas, oranges and all kinds of fruits.
Boneless chicken and turkey.
Deviled meats, ham, chicken, tongue &c.
Chase and sanborn coffees.
Goods delivered to any part of the city.
Prompt attention given to orders by telephone No. 152.

A. J. DITTO & CO.
30 W. Berry St.

Glorious Fourth!

Everybody Celebrates!

The largest Stock of FIREWORKS ever brought to this city at wholesale and retail. Our prices are as low as the lowest. It will pay dealers in surrounding towns and committees on celebrations to call and examine our stock before buying elsewhere. Our Fireworks are all colored and satisfaction is guaranteed.

MAX. G. LADE,

Sportsmen's Emporium,

58 East Main & 52 Barr St.